Saturday, September 2d --- "SPECIAL BARGAIN WEEK" --- Saturday, Septembe9

Morning Tribune Markets
Are the latest, up-to-the-minute. They are changed daily and read with profit by all.

COSHOCTON MORNING TRIBUNE

Tribune Want Ads
Have brought results for hundreds of others. They will do it for you. Read by everybody.

OL. III. NO. 2. THE PAPER THAT PRINTS THE NEWS SATURDAY MORNING SEPTEMBER 2, 1911. THE PAPER THAT EVERYBODY READS TWO CENTS

.W. BOPE A FRIEND OF LABOR

ure
Isad
the
Miss
a coup
of Wi
Mr.
son WW. Bope who will be one
Ind
peakers at the Labor Sun-
ervice to he held here Sun-
afternoon, September 3 is one
of the few professional men who has always been a great supporter of organized labor.

Enroute to Akron where he will deliver the labor day address on Monday, he will stop over at Coshocton Sunday afternoon.

Few men in the whole country have been heard oftener in the court room and on the public platform in behalf of labor's cause than has Mr. Bope.

Native of Fairfield

From humble birth in a log cabin on a farm in Fairfield county where he worked until he was 20 years old he fought his way to an education through the public schools and institutions of higher learning. In 1887 he became a student in the Fairfield Union Academy from which institution he graduated in 1889; was engaged in high school work as a teacher for the next two years; in 1891 he entered the Ohio State University and graduated in the class of 1897; was admitted to the practice of law in the same year served one term as prosecuting attorney for the city of Columbus and immediately thereafter became associated with former Attorney General F. S. Monnett in the practice of law of which firm he is now a member.

Counsel for Labor

Mr. Bope became identified with the American Federation of Labor in 1894 since which time he and President Gompers have maintained a close personal friendship. For the past ten years he has been a member of the national board of an international labor organization.

He was attorney for the street car employes in the great Columbus street car strike and won a great victor for the men in the trial in this controversy before the Ohio State Board of Arbitration which lasted for 30 days and in which more than 300 witnesses gave testimony, the Board rendering a unanimous opinion in favor of the men and against the company. He attorney for many labor organizations and one of

(Continued on Page Five)

Dies Suddenly While on Visit

Mrs. Elmer Vossler of Cincinnati Succumbs to Attack of Tonsilitis at Howard Wolfe Home on Fourth St. Friday Afternoon.

While on a visit with friends in this city, Mrs. Elmer Vossler, aged 23, of Cincinnati, died very suddenly at the home of Mr. and Mrs. Howard Wolfe on South Fourth street, at about 4 o'clock Friday afternoon. Death was caused by an attack of tonsilitis and came without warning. Although Mrs Vossler had been ill during the past week and was subject to such attacks, her condition was not considered at all serious. She had gone to her room, accompanied by Mrs. Wolfe, when sudenly she became faint and asked that a physician be hurriedly summoned. This Mrs. Wolfe did by phone and upon hastening back to the room arrived just in time to find her breathing her last.

Mr. and Mrs. Vossler since their marriage, ten months ago have made frequent trips to Coshocton in the interest of the Indian Refining Co. which Mr. Vossler represents and during their stay in this city they had rooms at the home of Mr. and Mrs. Wolfe. Two weeks ago they came to Coshocton on a combined business and pleasure trip and were guests at the Wolfe home.

Little Alarm Felt

Last Saturday Mrs. Vossler was taken ill with a severe attack of tonsilitis. As she was subject to such attacks little alarm was felt in regard to her condition and her death yesterday afternoon came altogether unexpectedly. She had been up and about her room complaining of difficulty in getting her breath and after Mrs. Wolfe had summoned her physician in answer to her request, Mrs. Vossler suddenly seemed to strangle and expired. All efforts to revive her proved vain.

Had Planned Trip

Mrs. Wolfe had planned to go to Cincinnati this morning on No 7 with Mrs. Vossler for a visit at her home there, but instead both Mr. and Mrs. Wolfe and Mr. Vossler will accompany the remains to the home of the parents Mr and Mrs. George Ehrlich, of Westwood a suburb of Cincinnati.

Mrs. Vossler was until her marriage less than a year ago Miss Jeanette Ehrlich. She was a beautiful young woman, possessed of those traits of character that won for her friends on every hand. Her husband was in West Lafayette at the time of her death, having gone there yesterday afternoon thinking that Mrs. Vossler seemed improved. The news of her death telephoned to her father mother and sister Mr. and Mrs. Geo. Ehrlich and Miss Margaret Ehrlich of Cincinnati last evening came as a severe shock as they know nothing of the gravity of her illness.

Funeral arrangements will not be completed until this afternoon when the remains arrive in Cincinnati.

Huge Snake Killed After Brisk Fight

According to word from Mills, a huge black snake Adams Mills, a huge black snake created considerable excitement among a crowd of campers at Camp Kenah, two miles south of that place Friday.

Misses. Ida Dunmead and Margaret Caldwell and Charles Meek, John Dunmead and Stewart were engaged playing a game when the reptile suddenly appeared in camp showing fight Finally Alfred Coverdale was able to cripple the snake with a club whereupon Edward Watts caught it by the tail and snapped off its head. The reptile was found to measure 7 ft. 6 in.

Layland Fair Next Saturday

All arrangements have been completed for the big Layland fair which will be held in Chaney's grove, Saturday, September 9. In addition to a splendid program of speeches and music, a fine premium list has been arranged for all exhibits of live stock and other products of the farm. A base ball game between Blissfield and Warsaw teams will be a feature of the afternoon's program.

The officers and committees in charge of the event are: Genral manager, F. M. Chaney; president S. E. Lowe; secretary, W. H. Chaney; treasurer, C. R. Guthrie; Howard Mohler will be in charge of the live stock department, Lloyd Mohler of the vegetable department and F. E. Connelly of the poultry and fancy work department.

Is After Alleged Squatter

M. G. Hack has commenced proceedings against George Stanton in Squire Winnamer's court Friday to compel the latter to vacate the property on the Hack farm between the canal and the river south of the Randles bridge. The hearing was set for September 6.

Hogs Die of Strange Disease

Henry McGill of Canal Lewisville lost two valuable hogs recently. The disease which affected the animals was a peculiar one and not familiar to stock owners in this vicinity.

Death Angel Calls Child of 4 Months

The four months old son of Mr. and Mrs. Harry McCluggage of Coshocton Route 6 died last evening at 6 o'clock after a two weeks' illness of acute indigestion. The baby had been named Raymond Lee. He was the only child and the parents are grief stricken with their loss. Funeral arrangements had not been made last evening, but the service will probably be held some time tomorrow, with interment at the Branch cemetery.

The Rev. George Beck of Dillonvale, O., will preach both morning and evening services at the Methodist Protestant church tomorrow.

CONCRETE FACTORY BUILDING

IS BEING PLANNED BY PROMOTERS OF LINOLEUM PLANT WHICH COSHOCTON MAY LAND.

In the event that Coshocton lands the linoleum factory, which is being promoted by several New York parties, it is planned to erect a handsome factory building to be constructed of concrete. Contractor R. N. Kirk has been asked by the promoters to draw up preliminary plans and give an estimate of the cost of a concrete building 100 by 175 feet in dimension and three stories high.

Submits Proposition

The New York parties met with the board of trade the first of the week and submitted a proposition but as their plans were not complete, the board was unwilling to take any steps towards closing the deal. The promoters left the city but are expected to return shortly when the matter will again be taken up. It was at first rumored that the old furniture factory building was being considered, but this was not found to be satisfactory so a new factory building is planned.

No Site Offered

It was also said that the board of trade had offered the promoters a site for a factory in the Clow addition, at a point near the new Almack basket factory. However, Secretary J. M. Maylone stated last evening that the board had made the promoters no offer whatever, as yet.

Blind Horse Walks into Deep Ditch

A blind horse belonging to the Gamble grocery fell into a ditch on N. Eighth street Friday and could only be extricated by filling up the trench.

The animal was driven by Chas. Ferrell, and while he was looking over some orders, the horse walked into the ditch which had been dug by the Gas Co. After trying several ways to get the horse out of the hole, unavailingly, the trench was filled up with dirt and the horse taken out. In falling the animal inflicted a bad gash on its head; otherwise it was uninjured.

Extension School will Open Dec. 4

December 4 to 8, inclusive has been announced as the dates of the Agricultural Extension school which will be held at West Lafayette this year. The time for holding the school was announced in a letter from the department of Agricultural Extension to Peter Shaffer of West Lafayette.

This school is one of 41 such extension schools which will be held throughout the state, and a representative from the school will go to West Lafayette within a short time to make complete arrangements for the sessions.

Sells Four Motor Cycles in One Day

Chas. Loos closed deals for the sale of four moto cycles of the Excelsior 1912 model to local parties Friday. The machines are all of the twin seven h. p. type and will be delivered in the near future.

IS OPERATED ON

Ruth Haverick, daughter of Clerk Joseph Haverick was operated upon for adenoids by Drs. Shaw and Stacey Friday.

Week of Bargains will Open Today

Coshocton Stores Offering Special Inducements to Shoppers of this and Surrounding Counties in Big "Combination Sale"

"Special Bargain Week," a seven-day period of price-cutting by Coshocton merchants, opens this morning. The weatherman has promised a fine day and with the special inducements offered in all lines of merchandise in Coshocton stores, the merchants are expecting record breaking business.

Everyone has made special arrangements for the big week of the "Combination Sale." Windows have been specially trimmed and stocks placed in 'apple pie order,' while the clerks are prepared for a busy day. Nothing will be left undone in showing the people of Coshocton and surrounding counties that this city is the best trading center in southeastern Ohio. Not only are the bargains offered on all kinds of summer goods but there will also be opportunities in fall and winter wear. Many buyers will be in the city prepared to lay in their fall supply and they will make no mistake.

The Bargain Stores

The refund blanks that call for railroad fare both ways to all customers, will be distributed among the merchants by The Tribune early this morning. When you buy a bill of goods, the amount of your purchase will be placed on a refund blank in each store. As one more reminder of where these refund blanks are given the complete list of stores, participating in the big sale is again given as follows:

The Thompson-McKeown Co.
B. C. Senter.
The Cantwell Shoe Co.
The Buckeye.
The Gray Hardware Co.
The Hanlon Furniture Co.
Taylor Jewelry Co.
Walker & Lawrence.
Moore & Meade.
Ruth Jones.
Brendel Bros.
Peacock's Shoe Store.
The D. & S. Grocery.
The Coshocton Grocery Co.
Hefling Music Co.
Thomas Carton & Sons.
Coshocton Hdwe. Co.
The Gem.
E. R. Reed.
Love, Trovinger & Co.
Frank T. Markley.
C. M. Hay.
McConnell & Karr.
The Cash Store, Frank C. Burch Proprietor.
Rose Bros. Furniture Co.
J. A. Compton
Lynde & Gosser.
B. Smith & E. E. McManus.
Coshocton National Bank.
Hanley Milling Co.
Peoples Banking Co.
J. E. Glass.
Brooke, "the Jeweler."
Adams & Reamer.
The Fountain D. G. Co.
Ransom D. G. Co.,
Crawford Bros., Cash Meat Market and Grocery
W. S. Huchinson.
A. N Compton & Co.
Snyder Grocery Co.

Gosser Buys New Peerless

Charles Gosser has placed an order for a 1912 model, six-cylinder Peerless auto, which is expected to arrive shortly.

Buys Property in Bloomfield

J. M. Patterson of Mill Creek township has purchased the C. W. Stein residence property in Bloomfield.

THE WEATHER

FAIR

FOR OHIO—Fair and somewhat warmer Saturday; Sunday probably fair.

Two Splendid Programs for Labor Celebrations

Labor Sunday

Music.
Coshocton Imperial Band.
Invocation, Rev. Frank Albus.
Music "This is the Lord's Own Day," Kreutzer, Coshocton Male Quartet.
Address, "Relation of the Church to Organized Labor," Atty J. B. Bope of Columbus.
Music, "The Old, Old Story," E. O. Excell, Coshocton Male Quartet.
Address, "Ten Constitutional Convention," Hon. Wm. Green.
Music, "Never My God to Thee," Coshocton Male Quartet. E. O. Dawson, has. G. Smith, James H. Ler and Paul H. Welcker.

Labor Day

MORNING

Program of speeches, 10 o'clock Jas. M. Stewart, Pres. Trades and Labor Council.

L. G. Spencer, Chairman Executive Committee of State Grange.

Hon. Joseph L. Myers, candidate for delegate to Constitutional Convention.

Dennis H. Sullivan, Sec'y. State Board of Arbitration.

AFTERNOON

Dancing at Auditorium.

Baby Show 12:30 at speaker's stand.

Prizes

Babies under 1½ years—first, gold locket and chain; second, gold bracelet; third, solid gold ring.

Babies over 1½ and under three years—first, gold locket and chain second, gold bracelet; third gold ring.

Racing Program

Mixed race, trotters and pacers—First $10, second $5.

One half mile bicycle race—First $3, second $2.

One hundred yard foot race, open—First $3, second $2.

Green pacers and trotters open to the county—First $10, second $5.

One hundred yard foot race for girls—First $3, second $2.

Potatoe race—First $3, second

(Continued On Page Eight.)

School Pupils Register Friday

All prospective students in the High school for the coming year, as well as pupils of every other grade are requested to take notice of the fact that they will be expected to register next Friday morning at the High school building. The method of registering before school opens, adopted last year has proved so satisfactory that it will be used again this year

Ralph Dean of Warsaw has gone to Columbus and Newark for a visit with friends

Autoists Complain That Boys "Hop" Cars

Considerable complaint has been made during the past several days by autoists, against the growing drama in four acts. The produce several sections of the city.

A crowd of boys on South Seventh street seems to be the most troublesome. One autoist states that several evenings ago, while driving towards the fair grounds, a number of boys climbed up on the rear of his machine and before he could chase them they had broken the top making it necessary for him to expend $5 in repairs.

This practice of "hopping" cars is not only an exasperating one to autoists but it is also attended with extreme danger to the boys. The police will likely be appealed to, to pay some attention to the Seventh street crowd.

GEORGE GRAY NEW HEAD OF CHAUTAUQUA BOARD

The Board of Directors of the Chautauqua Association met last R. F. Platt will return to Toledo rell's office and completed their organization for the coming year by electing the following officers:

President, Clyde F. Barnes.
Vice President, W. S. Hootman.
Secretary, George M. Gray
Business Manager, C. K. Clemens.
Treasurer, D. D. Boyd.

Matters of business relative to the work of the association were discussed and the business of the past year completed.

TRAIN SCHEDULE FOR WOOSTER EXCURSION

The schedule for the special train on the T. W. V. & O. railway on the occasion of the Coshocton county grangers excursion to the Wooster experiment farm next Wednesday, September 6 was announced Friday as follows:

Leave Coshocton, 6:30 a. m.
Arrive Warsaw Jct., 6:50 a. m.
Arrive Mohawk, 6:57 a. m.
Arrive Pomerene, 7:03 a. m.
Arrive Walhonding, 7:09 a. m.
Arrive Cavallo, 7:20 a. m.
Arrive Brink Haven, 7:30 a. m
Arrive Edlam, 7:40 a m.
Arrive Wooster, 9:30 a. m.

Returning, the train will leave Wooster at 5 p. m.

Every granger in the county as anyone else who is interested in better farming and wants to learn, is invited to accompany the crowd. The purpose of the excursion is given by the promoters as follows: "To learn to farm better, to grow more corn, more wheat, more and better fruit. In short, to make the Walhonding Valley a better place in which to live and our farms more profitable."

Mrs. W. B. Randles Dies in Cleveland

Coshocton friends of Ward B Randles of Cleveland, son of Mr and Mrs. J. C. Randles of Roscoe will be shocked to hear of the death of his wife, Mrs. W. B. Randles, which occurred yesterday morning at 4 o'clock at the home in Cleveland.

Mrs. Randles had been ill for several months. In May she underwent a serious operation and since that time had undergone two more operations but with no improvement in her condition resulting.

The husband and one little daughter, five years of age survive. Mr. Randles is a Coshocton county boy now in the employ of the Pfaffman Company of Cleveland and the sympathy of his many friends goes out to him in his bereavement.

The funeral will take place from the late home in Cleveland Monday morning and interment will be made in a Cleveland cemetery, as that city has been Mrs. Randles' life-long home.

Mr. Randles' mother is at present with him in Cleveland and his father J. C. Randles, and the following members of the family will go from Coshocton to attend the funeral: Mr. and Mrs. Harry Randles of Conesville, Mr. and Mrs. Adam Bible of Prairie Chapel and Mr. and Mrs. William Binning

NEWSPAPERARCHIVE®
NEWSPAPERARCHIVE®

Closing Days

of our great

Piano Exhibit

Your last opportunity to buy new, high grade

PIANOS

cheaper than the cost of manufacture.

Our big sale closes on the 15th of September. Many pianos have been sold. Many have bought the biggest bargains in history. Here is your biggest, best and last chance to own a high grade piano at a price far lower than you have ever been offered before.

$127

Will buy this handsome Upright Piano that formerly sold at,

$250

Do you want this bargain?

Pianos $5 Down and $1.25 Weekly

Don't Fail to See the Big Values of This Week.

Steinway, Doll & Sons, Shattinger, Lakewood, Weber, Holmes & Co.

$250 Pianos **$127** $300 Pianos **$150** $350 Pianos **$175** $400 Pianos **$200**

IMPORTANT: We will ship free, any piano purchased within a radius of 100 miles of Coshocton. The largest manufacturers of high grade pianos in the world.

ORDER YOUR PIANO NOW

Write for catalogue and bargain list.

We shall positively make a clean sweep of the entire lot regardless of price. The prices of these pianos have been cut in two and every one must be sold. Have you ever heard of such a chance? No! Nor will you ever again.

Come tonight and select your piano. Rail Road Fare returned to every buyer.

Every instrument guaranteed for six years or amount refunded if we can not please you.

The Manufacturers' Piano Co.

614 Main St. Balch Building BURT SMITH, Mgr. Open Evenings Coshocton, O.

Low Fares WEST

Via

PENNSYLVANIA LINES

One Way Colonist Tickets on sale daily

Sept. 15 to Oct. 15

to

Alberta, British Columbia, Saskatchewan, California, Colorado, Texas, Wyoming, Mexico, Utah, Washington, Idaho, Arizona, Oregon, Nevada, Montana, New Mexico.

Consult Ticket Agents for particulars.

Mr. and Mrs. Glen Darling of Warsaw were in Columbus yesterday and attended the state fair being held there this week.

ABOUT THE COURT HOUSE

The cases of Adams Castetter and Sarah I. Sprague, both of [illegible] were taken to common pleas court Tuesday. The transcripts from Squire Wisner's court being filed in Clerk Haverick's office.

Dunmermuth on Duty

Robert Dunmermuth, who was recently appointed deputy by Clerk of Courts Joe Haverick will begin on his new duties this morning. The position has been filled temporarily by Miss Ethel Wolford.

Close Labor Day

With the exception of the clerk's office all offices of the court house will be closed all day on Labor Day. The clerk's office will be open between the hours of 7:30 and 9 o'clock a. m. to give veterans an opportunity to have their pension papers filled out, this being the regular quarterly pension day.

Senters to Present the Same Lineup

Manager Todd of the Senters stated Thursday evening that his team would line up against the Champion Buckeyes Saturday afternoon with the same players that gave them such a hard battle last Saturday. Mike Sondles will again be on the slab, and his team mates are expecting him to tame the Buckeye sluggers, while they intend to pound out a victory behind him. This contest for the $100 purse should attract a large crowd of fans.

Buckeyes Accept Defi of Orioles

As the result of the challenge published in the Tribune Thursday morning, the managers of the Buckeyes and the Orioles have arranged to play a series of three games to definitely settle the validity of the claim of the Buckeyes to the title of city champions. The first game will be played on the afternoon of Labor Day, at Riverside park at 3:00 p. m. The next two games, if two are necessary, will probably be played off on succeeding Saturdays.

Peanut Roaster Explodes

Newark, O., Aug. 31—Edward Grady, was fatally injured when a peanut roaster on the street in front of a Greek stand exploded, tonight. The cylinder head of the roaster struck Grady on the head fracturing his skull.

TO SUCCEED KATSURA.

One of the Empire's Eminent Statesmen.

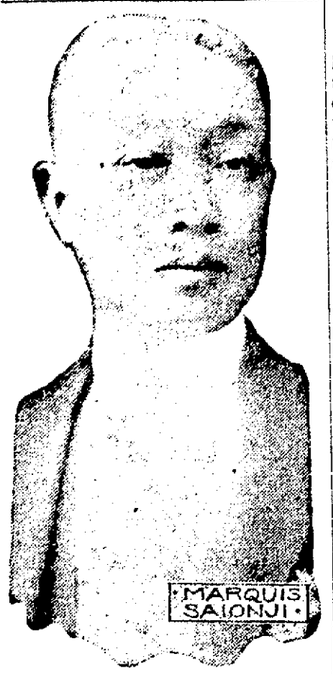

TALKS TO BAR ASSOCIATION

Boston, Aug. 31.—President Taft in his speech at the thirty-fourth annual convention of the American Bar association came out squarely in favor of doubling the salaries of justices of the United States supreme court. He declared that the justices should get $25,000 a year, so that they could live decently without having to lecture to law students and do other work outside of their offices. At present the chief justice of the United States supreme court gets $13,000, while his associates draw $12,000 a year.

The salaries of federal judges should also be raised, the president said.

He declared that there was great room for improvement in law procedure and that lawyers and judges should lead in reforming the laws.

Says Reform Needed.

"I can say to the lawyers that they can not misunderstand—others might, but they can't," said the president. "I want to tell you that one of the greatest questions that confronts us in law today is that of improvement in the law. And there is lots to be done. And lawyers and judges must be the first to do it. There is great room for improvement in the procedure in law in the administration of justice—and because we know this upon us falls the burden of instituting reform. Congress may do its part and undoubtedly will do its part, but upon us we lawyers and we judges, for I am myself a lawyer and in Ohio was a federal judge—rests the burden.

"Congress may do what it can in relieving the pressure and the procedure in the federal courts. Soon Justice Lurton, who is making a study of the English courts, will report in Washington and with his report a great step will have been taken in reform in court procedure.

"We can not accomplish everything all at once, but we can do something, and it is your duty to help along in this accomplishment.

"I believe that the salary of federal judges should be increased. Their position is so high that there is much due to their dignity. Their places should attract the best men of the bar. But congress fixes the salaries There are more district judges than circuit judges, and accordingly more pressure on congress to increase the salaries of district judges and I feel that a solution is difficult. I would not suggest going back to the old system, for conditions are changed."

Theatrical Season Opens Next Friday

The theatrical season will open at the Sixth street theatre next Firday night with John W. Vogel's minstrels as the attraction. This band of fun-makers are well known to Coshocton theatre-goers, as they have appeared a number of times in this city. The production however is an entirely new one and contains many new features, among which a base ball scene is said to be a head-liner. The company opened in Columbus last week and made a big hit.

The examination for teachers for the public schools of the City of Coshocton will be held at the High school building, Coshocton, O., on Saturday September 9, at 8:30 a. m.

C. E. BRYANT, Sec'y.

Contracts Diphtheria On a Visit

Eleanor, the daughter of William Haeusel, a lithographer at the American Art Works, is seriously ill at her home of diphtheria, which she is thought to have contracted while on a visit to her grandparents in Rochester, N. Y., with her mother last week.

When Mrs. Haeusel and her daugirter returned, her brother was complaining of a sore throat and had a high fever. Monday a letter brought the news that he was seriously ill with diphtheria and it its presumed that the girl was exposed to the disease there. Another child is threatened with the malady.

Baseball War Now Expected

Cincinnati, O., Aug. 31—Another baseball war is expected following the turning down of the National Baseball Commission of every demand made by the class A leagues that would put them on practically the same basis as the major leagues. The class A leagues were given until September 15 to notify the commission whether or not they expect to continue under the national agreement.

CONFERENCE AT SAN FRANCISCO

San Francisco, Aug. 31.—General officers of the International Union of Shop Craftsmen are in San Francisco to discuss terms of the threatened strike on the Harriman lines with Julius Kruttschnitt, vice president of the Union Pacific, through whom all the negotiations are being made. The union leaders will meet Kruttschnitt and the situation will be thoroughly gone over. Kruttschnitt declared several days ago that he was willing to talk things over.

Thirteen Booms Exploded In Twenty-eight Days.

New York, Aug. 31.—Carlo Romo, a grocer of Lexington avenue, achieved popularity and considerable wealth by adding an extra handful or measure of beans or bananas or spaghetti or whatever it was his customers desired. In time the Black Hand marked him down and sent a request, appropriately illustrated, to separate himself from $1,000, otherwise he would be sorry that he was ever born.

Signor Romo, following a custom among his people in this city, mentioned the matter to the saints, but neglected to speak to the police. Later the groceryman was plucked from sound slumber by a roar that disturbed a good many other people in the neighborhood of the Plaza at Central park and Fifty-ninth street. Romo and his wife left their house at 772 Lexington and ran to the store. He saw what he expected to see. The front of his neat grocery had ben blown away. A bomb had been dropped in the vestibule of the store.

Further down town, at 232 East Twenty-ninth street, the Black Hand exploded its thirteenth bomb in 28 days in front of Antonio Capac's bakery and grocery. Capac and his family, a wife and two children, slept over the store. Among the Sicilians he is considered to be well fixed. The bomb did comparatively little damage to Capac's stock, though it smashed windowglasses in several houses near by. Capac insisted to the police that he had received no Black Hand letters.

Material For His Story.

Magistrate—You are accused of stealing six reams of paper, three gallons of ink and five gross of pens. What have you to say to the charge? Prisoner—Your worship, I am a novelist, and I was merely collecting material for a new story.

BAPTIST

(Continued From Page One.)

evening in which he told of his experiences as a missionary in Burma, was interesting in the extreme. Rev. Latta was garbed in the dress of a native Burmese and his descriptions of the customs and manners of the people together with his touching stories of the progress of the gospel in that country held the undivided attention of his audience. Dr. Latta is an Ohio man, and a graduate of Dennison University.

The Philadelphia Meet

The Rev Jos. Bennet of Newark told the association of the World's Baptist alliance, the greatest meeting of Baptists the world has ever known, recently held in Philadelphia. Representatives of Baptists congregations all over the world were present at the Alliance. Dr. Bennet told the interesting story of Baptist missionaries who had been brought from the prisons of Russia to the Alliance to tell of the progress of the work in that country. The men were brought to the United States by funds provided by the English and American Baptist churches and under bond for their return furnished by the government to the Russian govement, in order that they might end the inspiration of their wonderful faith to the sessions of the ance.

Tiverton Chosen

The committee on next session report that Tiverton had been chosas the place of meeting in Aug 1912. The following delegates the State Convention at Zanesville this autumn were elec: Rev. C. Erwin and Rev. E. Senter with the Rev. A. H. Ellind the Rev. W. E. Bridge as alnates.

The Thompson-McKeown Company

Penna. Depot Is Opposite Our Store.

Persian Silk Petticoats $3.98

We never offered such values in Silk Petticoats before and we don't belive you ever saw as excellent quality silk in Petticoats under $5.00

An unusually heavy quality taffeta silk, in Persian stripes and figures, with tucked flounce and dust ruffle, well made and good fitting: browns, greens and tans. A limited quantity on sale today..... $3.98

$1.25 Umbrellas 98c

Another shipment of Umbrellas on sale tomorrow, 26 in. size, hard wood handles, Gloria silk cover, tape edge, remarkably cheap 98c

10c Percales 6c yd.

36 in Percale in navy and light blue, with figures, will be priced tomorrow at. yd..... 6c

Hose 19c Pair

25c Fall Weight Stockings for women in black, sizes 8½ to 10, will be priced tomorrow, at per pair 19c

The Thompson-McKeown Co.

THE COSHOCTON'S FASTEST GROWING STORE

The American Buncher.

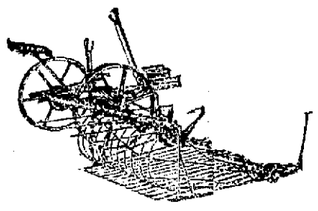

The American Buncher will save the price of itself on eight acres of clover seed.

The Gray Harware Co.

Fall Styles ! ! !

First showing of new fall shoes for women. Every thing that is new in footwear. See windows.

BRENDEL BROS., FITTERS OF FEET

NEWSPAPER ARCHIVE®

NEWSY LETTERS FROM THE RURAL DISTRICTS

MOHAWK VILLAGE

Mohawk Village, Sept. 1.—Relatives from Coshocton have been visiting with Mr. and Mrs. Taggart of Mohawk.

Demass and Dollie Barnes spent Saturday night with Mr. and Mrs. Walter Harsh of Warsaw.

There will be an entertainment at the Mohawk M. E. church Saturday evening, Sept. 9. Miss Isadore Meggs will have charge of the evening.

Miss Ollie McKinney is spending a couple of days visiting relatives of Winding Fork.

Mr. and Mrs. C. L. Coulter and son Walter, Mr. and Mrs. Frank Underwood and children Helena and Oliver spent Monday at the home of Mr. and Mrs. T. E. Barnes.

Many of the people from this vicinity attended the picnic near Wilson Chapel which was held Saturday.

Mrs. T. J. Barnes, Mr. Demass Barnes, Mr. R. H. Moore, and Mrs. Perry Darling left Wednesday to attend the convention which was held at Mt. Vernon on August 31, and Sept. 1.

J. J. Given of Mohawk is on the sick list.

COSHOCTON R. F. D. 7

Coshocton R. F. D. 7, Sept. 1.—Miss Nora Foster and Miss Sylvia Price of near Tunnel Hill visited Saturday and Sunday with relatives here.

Mrs. Kate Howard and daughter visited Thursday with Mr. and Mrs. Frederick Bonham.

The Oakland Oil and Gas Co., surrendered their lease of Oil and Gas last week. The field has not yet been developed.

Mr. and Mrs. Samuel Foster and sons Byron and Everett visited Sunday with Mr. and Mrs. Irvin Foster.

Mr. and Mrs. Emmit Lowery were shopping in Coshocton Saturday.

WINDING FORK

Winding Fork, Sept. 1.—Mr. and Mrs. Bert Hughes spent Saturday evening at the home of R. D. McKee.

Messrs Grover Mikesell and Ralph McKee attended the entertainment at West Carlisle Saturday evening.

Mr. Samuel Taylor has returned from a two weeks visit with relatives and friends in Illinois.

A party of young people from here enjoyed a hay-ride to the Sunday School picnic at Wilson's chapel Saturday.

Miss Olive McKinney is visiting with her sister Mrs. E. Underwood.

Miss Cora Donaker spent Sunday with Harry Wheeler at New Guilford.

A recital will be given at the Creek church by Miss Frances Kilpatrick September 9th.

SPRING MOUNTAIN

Spring Mountain, Sept. 1.—Carl Gilbert of Seattle, Wash. after an absence of 3 yrs. has returned for a visit with his father Silas Gilbert.

H. M. Hagelberger of Akron, spent Sunday with his family at this place.

Miss Frances Weaver of Coshocton visited Mattie McNeal for a few days.

Miss Verna Williamson left Saturday for her home in Granville after a two months visit at the home of her grandparents Mr. and Mrs. S. M. Lanning.

Mrs. Rosa Reynolds and son Harlan, of Wooster, are visiting friends and relatives here.

Mrs. Maude Sutton son William and Manuel Altman, of Zanesville, left Monday after a few days visit with the latter's sister Mrs. M. V. Richardson.

Miss Maggie Fisher entertained at her country home, Sunday after noon the members of her Sunday School class and other friends to the number of fifty or more. Games and music furnished the amusement for the youngsters, a delicious lunch was served later in the evening. Those who assisted the hostess were: Misses Clara Heft, Mattie McNeal, Carrie Hagelbarger and Myrtle Didinger.

Mr. and Mrs. S. M. Lanning visited relatives in Danville Sunday.

Miss Verne Williamson of Granville was the honored guest at a 3 o'clock dinner given by Mrs. L. H. Moore on Friday evening.

Beside the honored guests, were Misses Gayl Ulman, Mattie and Margaret Severns, Helen Moore and Howard Moore.

S. McNeal was in Coshocton on business Saturday.

Miss Tressa Krownapple came home Sunday after an extended visit with her sister Mrs. Joseph Haverick of Coshocton.

Edward Hagelbarger and family, attended the yearly meeting held by the Disciples at Killbuck Sunday.

Fred Wolverton, of Akron, visited at the home of S. McNeal Saturday and Sunday.

Mr. and Mrs. Frank Krownapple, formerly of Akron, who have been visiting relatives here for ten days, left Tuesday for Denver, Colo. in hopes of benefiting the latter's health.

Mrs. S. M. Lanning, entertained for the pleasure of Miss Verne Williamson, of Granville, with a dinner party on Wednesday, the guest list included Misses Verne Williamson, Maggie and Lena Fisher, Carrie and Mattie McNeal, Helen Moore, Gayle Ulman, Mattie Severns, Miss Frances Weaver of Coshocton and Lulu Lanning of Blissfield.

KEENE

Keene, Ohio, Sept. 1.—Mrs. Frank Norman and son of Oden, Ind. are visiting friends in this section.

The funeral of Mrs. Hoagland was largely attended Tuesday afternoon.

Miss Lillah Herston, who has been visiting at N. S. Endsley's returned to her home in Toledo, Wednesday.

Miss Lulu Dudgeon entertained a large number of her friends, Tuesday evening. All report a good time.

Mrs. Stella Hoagland of Port Washington attended the funeral of Mrs. Hoagland.

Misses Carrie and Maude Coover and Dale Cooper of Olden, Ind. are visiting their sister Mrs. J. E. Norman.

Mrs. Mary Leavitt is attending the Baptist Association in Coshocton.

Mrs. Jay Sewards went to Lima Ohio Wednesday, to attend the funeral of her brother.

Miss Mary Boyd entertained a number of her girl friends, Wednesday afternoon.

The next meeting of The Ladies Aid Society will meet at Mrs. Ben. Miligan's, Saturday afternoon, Sept. 9th.

COSHOCTON F. R. D. 6

Coshocton R. F. D. 6, Sept. 1.—Mr. and Mrs. Robert Harris of Canal Lewisville spent Saturday night visiting Mr. and Mrs. Bert Harris of Route 6.

Rollin Soffer who has been seriously ill with appendicitis for the past week is improving at this writing.

Mr. and Mrs. French Darr visited with Mr. and Mrs. Fred Bonham Sunday.

Mr. and Mrs. Martin Reed visited with Mr. and Mrs. O. D. McCullough Sunday.

W. C. Middleton called on J. G. Fry Sunday.

Fred Bonham and Mrs. James Hughes of near Mohawk and Mr. and Mrs. James Robinson of Route 7 visited with Mr. and Mrs. Davis Lowery Sunday.

Mr. and Mrs. Robert Dwiggins and son Russell and Mr. and Mrs. George Haines and Charles Wright visited with Mr. and Mrs. Lewis Lowery Sunday.

Mr. and Mrs. Lewis Shaw and children visited friends near New Moscow Sunday.

Earl and John McKee visited with C. G. Fry Sunday.

Mr. and Mrs. Samuel Foster and children of Route 7 visited with Mr. and Mrs. Irvin Foster Sunday.

Mr. and Mrs. Robert Harris and Mr. and Mrs. Bert Harris and children visited with Mr. and Mrs Chris Hall Sunday.

Flossie Fry called on Ethel Shearn.

Mrs. Thomas Shearn of Route 6 called on friends at Coal Port Monday.

Fred Bonham and Samuel Foster delivered some nice cows and butcher stuff at Roscoe Monday.

WARSAW R. F. D. 3

Warsaw, O., R. F. D. 3, Sept. 1.—Mr. and Mrs. Noble McKee and little son have returned to their home near Spring Mountain after a weeks visited with her mother Mrs. Shaffer of Springfield, O.

Mr. and Mrs. Geo. Foster and little son were the guests of their sister Mrs. Newton Sigman of Little son were the guests of his Darling Run last Sunday.

Farmers of this Route have began to haul their winter coal.

Mr. and Mrs. Jake Ross and children were the guests of her father W. H. Frederick last Sunday.

John Severns is making preparations for building a new barn this fall.

Newton Sigman and Edward Bower went to the State Fair Friday.

Miss Goldia Snow is some better at this writing.

John Spock of Spickard, Mo., is visiting his brotherr and many friends in this section.

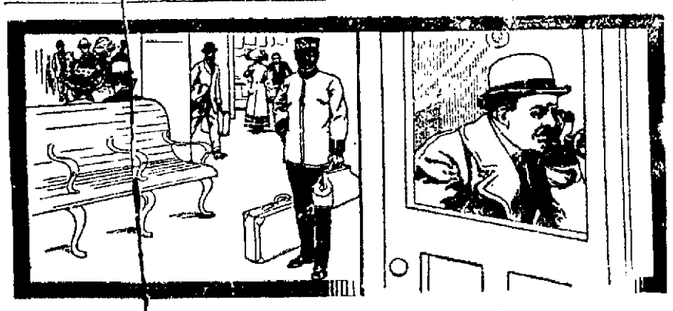

Adds to Traveler's Comfort

IT was a wild, blustering winter day, and the traveler, as he prepared for the journey, wondered whether there would be a carriage to meet him when he reached his destination.

It would be best to make sure. The traveler had no relish for a long, dreary walk over difficult country roads.

The traveler sought the nearest Bell Telephone Station, connected with the long distance line, arranged for a carriage, and free from worry, proceeded on his journey.

In all contingencies the traveler finds the Universal Bell Telephone System of the greatest service.

Central Union Telephone Co.

SENDS CASH TO DEAD HUSBAND

Painesville, O., Sept. 1.—The widow of August Welander, Perry (O.) farmer, who committed suicide Aug 21 by cutting his throat, does not yet know of her husband's death. This was revealed in a letter opened by neighbors which was written by Mrs Welander who gave her address as general delivery, Cleveland. The letter contained money and words of encouragement to Welander, who had lost considerable money by robbery in Cleveland a few days before he took his life. The letter also indicated that the woman had gone to Cleveland to earn money to recoup their losses.

VETERAN IS PAID AFTER 46 YEARS

Denver, Colo., Sept. 1.—Forty-six years after he put in a claim against the government for $2.31, James B. Earl, a veteran of the civil war, received his money. As the government pays no interest, Earl's check, which he has just received, was for the exact amount he claimed on Aug. 16, 1865, when he was mustered out of the Union army. At that time his pay check was short $1.60 and his clothing allowance 71 cents. Earl served with the Fifth Iowa infantry and later with the Fifth Iowa cavalry

Ice cream sodas with crushed fruit, at Pentels'.

Walker & Lawrence
"A Good Place To Buy Good Shoes"
Women's White Oxfords, 75c.

WILLIAM S. FIELDING.

Canadian Minister is Laurier's Aid in the Reciprocity Fight.

ATTACKS UNDERWOOD.

William J. Bryan Expresses Lack of Confidence in Congressman.

Lincoln, Neb., Sept. 1.—William J. Bryan in his Commoner today makes the assertion that he has it upon the information of a member of the house of representatives, who was present at the caucus, that Chairman Underwood opposed resolutions by both Sisson and Clark, requiring the ways and means committee to go ahead with revisions of the steel and iron schedule. The differences, he says, between himself and Underwood are not as to facts, but conclusions. He adds:

"Why did Mr. Underwood oppose the preparation of an iron and steel schedule at this session or until after the president acted? The fact is that he asked the committee to relieve him of embarrassment by reporting a bill in the beginning, but is not conclusive as to his reasons for favoring delay at the close of the session. Those who have confidence in Mr. Underwood may accept his reasons at their face value, but Mr. Bryan does not have confidence in him and does not accept his reasons.

"Mr. Bryan believes him tainted with protection and regards his selection as chairman of the committee as unfortunate. The committee will have more work to do next winter. Mr. Bryan will be pleased if Mr. Underwood's conduct next winter proves him a real opponent of the principle of protection, but Mr. Bryan does not expect such proof to be furnished, so Mr. Bryan can also afford to be attacked by Mr. Underwood, if he can be instrumental in protecting the party and the country at large from the menace of a secret caucus."

COST TO KEEP UP THE WHITE HOUSE

Washington, Sept. 1.—It cost Uncle Sam $50,000 to keep the White House presentable and cosy last year, Colonel Spencer Crosby, in charge of the building and grounds, says in his annual report. One hundred men were busy during the year repairing the building. The elevators, vestibule and roof were all "done over." A new system of lightning potection was installed. While President Taft was at Beverly last summer every piece of furniture in the house was repainted or "tubbed up."

PROBE WILL BE LONG DRAWN OUT

Milwaukee, Wis., Sept. 1.—Investigation of the election of United States Senator Isaac Stephenson by the senate committee, recently appointed, will not be a long drawn out affair, according to Senator Heyburn, chairman of the committee, who is on his way to his home in Idaho after arranging preliminary details. The probe is scheduled to begin Oct. 2. Senator Heyburn declared the committee would probably finish inside of 30 days

CLARK RAPS TARIFF BOARD

Pittsburg, Sept. 1.—During the course of his talk to the teachers' institute here, Speaker Clark discussed reciprocity, Canadian annexation, congressional investigations, the illegality and possible fate of the Tait tariff board, and the alleged fickleness and falseness of Republicans. He rapped the sugar trust, and declared those who protect the violators will be investigated. Concerning the tariff board he said: "If the tariff board is to be used as a machine for deferring tariff revisions, its pay is going to be stopped. That's all."

Miss Frieda Hartman will spend spend Labor Day as the guest of Miss Pauline Gainor of Newark.

Today's Market.

THE TRIBUNE receives daily market reports from Pittsburg, Cleveland, Chicago, Toledo, East Buffalo, Cincinnati, and other centers. This report gives the farmers of Coshocton county the close of each day's market THE NEXT MORNING and 24 hours in advance of any other Coshocton paper. Mr. Farmer, if you don't believe this compare THE TRIBUNE AND ANY OTHER COSHOCTON PAPER OF THE SAME DATE.

MARKET SUPPLY LIGHT; ALL PRICES STEADY

PITTSBURG MARKETS

Cattle supply 175 cars; market steady.

Choice cattle	$7.00@7.50
Good	$6.50@6.90
Tidy butchers	$6.00@6.40
Fair	$5.00@5.75
Heifers	$3.00@5.25
Cows, bulls and stags	$2.00@4.50
Fresh Cows	$25@50

HOGS

Supply 10 cars, market lower.

Heavy hogs	$7.70@7.75
Heavy mixed	$7.75@7.80
Mediums	$7.85@7.90
Yorkers	$7.85@7.90
Pigs	$6.00@7.25

SHEEP AND LAMBS

Supply light; Market Steady.

Prime wethers	$3.75@3.90
Good mixed	$3.35@3.65
Fair mixed	$3.00@3.30
Lambs	$4.00@7.00

CALVES.

Veal Calves	$6.00@9.50

THE MARKETS.

CHICAGO—Cattle: Beeves $5 00@8 15, Texas steers, $4 40@6 75; western steers $4 25@7 10; stockers and feeders $3 40@6 50; cows and heifers, $2 25@6 25; Calves $6 00@9 00. Sheep and Lambs—Native sheep, $2 75@3 70; western, $2 50@3 75; native lambs, $4 00@6 70; western, $4 75@6 50; yearlings, $4 90@5 10. Hogs—Light $7 15@7 75; mixed, $7 05@7 70; heavy, $7 10@7 60; rough, $6 85@7 10; pigs, $5 00@7 00. Wheat—No. 2 red, 89@89½c. Corn—No. 2, 64½@65½c. Oats—No. 2 white, 43@43½c.

CINCINNATI—Wheat—No. 2 red, 90@91c. Corn—No. 2 mixed, 65½@66c. Oats—No. 2 mixed, 42½@43c. Rye—No. 2, 90@92c. Lard—$9 00@9 10. Bulk Meats—$8 75@9 00. Bacon—$17 50@18 50. Butter—Creamery, 20@28½c; dairy, 17½@18c. Poultry—Springers, 14c; hens, 12½c; turkeys, 16@16½c. Eggs—12½@13½c. Cattle—$3 25@6 75. Sheep—$1 25@4 25. Lambs—$3 00@7 00. Hogs—Packers, $7 25@7 60; stags, $3 25@5 50; sows, $4 25@5 50; pigs and lights, $3 00@7 40.

EAST BUFFALO—Cattle: Export cattle, $6 75@7 25; shipping steers, $6 25@6 75; butcher cattle, $5 50@7 00; heifers, $3 50@6 00; fat cows, $3 75@5 00; bulls, $2 00@5 00; milkers and springers, $25 00@50 00. Calves—$9 00@9 75. Sheep and Lambs—Mixed sheep, $3 60@3 85; wethers, $4 00@4 25; ewes, $3 25@3 75; lambs, $7 00@7 00, yearlings, $4 50@5 00. Hogs—Heavies, $7 80@7 85; mediums, $7 85@7 90, Yorkers, $7 80@7 90, pigs, $7 25@7 35, roughs, $6 70@6 85, stags, $5 50@6

CLEVELAND—Cattle, Choice steers, $6 00@6 50; heifers $4 50@5 25; fat cows, $3 00@4 00; bulls $2 75@4 00, milkers and springers, $25 00@52 00. Calves $9 00 down. Sheep and Lambs—Choice wethers, $3 00@3 25; ewes $2 75, lambs, $6 25@6 50. Hogs—Heavies $7 50, mediums, $7 75, Yorkers, $7 75@7 80, light Yorkers $7 75, pigs $7 00, roughs, $6 75, stags, $5 75

HOBOES IN CONVENTION

Tramps by the Carload Arrive at the Nation's Capital.

Washington, Sept. 1. Tramps by the carload came into Washington over the trolley road between this city and Baltimore, to join others of then brotherhood, who had pedaled their way to town to participate in the great hobo convention which James Eads How, the millionaire tramp, had scheduled to commence today and which will continue until Sept. 4.

The reserve guard men who stand high in the order of "hoes," came on the last section in palace cars.

The army of over 2,000 men detrained in front of the treasury department and marched to a vacant building several blocks away, where the convention was called to order.

The delegates will make an appeal for the establishment of national employment bureaus run by the government, where a man of any profession or trade can immediately secure a position. They will work for the shortening of hours and a minimum wage

Those who will speak are: Professor George Fitzpatrick of New York, Dr. J. E. Hoenes and John M. Lamberg of Philadelphia, Rev. Dr. W. A. Price of Baltimore, Dr. J. Rosett, a Baltimore Socialist, and Nicholas Kline of Cincinnati.

BERNARD IS TURNED DOWN

Peter J. McCarthy Appointed Member Board of Review.

Columbus, O., Sept. 1.—Lewie Bernard, the well known politician, lost out in his efforts to be appointed a member of the Cincinnati board of review. Peter J. McCarthy, a real estate dealer of that city, was selected by the state board of appraisers and assessors for that place.

This put an end to a long-drawn-out contest. But one ballot was necessary to do the business. The board has been dead-locked over the appointment and tried unsuccessfully to agree upon a man at several meetings.

Call The Tribune office if you fail to receive your paper.

PRICES QUOTED IN LOCAL MARKET

COSHOCTON PRODUCE

Grocers here are paying these prices for the following:

Butter	20c
Eggs	15c doz.
Onions	85c bu.
Lard	10c
Potatoes (new)	$1.25 bu.

Grocers are selling as follows:

Potatoes (new)	$1.50 bu.
Combination butter	25c lb.
Country Butter	24c
Eggs	18c doz.
Sugar, 25lb sack	$1.60
Oranges	20 to 50c doz.
Tangerenes	30c doz.
Lemons	35c doz.
Bananas, choice	15 and 20c doz.
Malaga grapes, choice	20c lb
Figs	20c lb.
Sweet potatoes	$2.00 bu.
Onions	$1.20 bu.
Cabbage	4c lb.
Beans	5c lb.
Rice	5c to 9c lb.
Lard	12 1-2c lb.

COSHOCTON LIVE STOCK.

Corrected by Coshocton Provision Co. Good medium and heavy

Hogs

Heavy mixed	$7.10@7.25
Heavy Yorkers	$7.25@7.35
Light Yorkers	$7.25@7.35
Roughs	$6.00@6.50

Cattle.

Medium to good steers	$4@4.75
Good heavy steers	$5.00
Medium to good heif'rs	$3.50@4.25
Veal calves	$5.00@6.00

Poultry Market

Corrected by Chas. E. Lorenz, wholesale and retail poultry, Second street. Following prices are paid for poultry:

Chickens (old)	9c lb.
Chickens (spring)	12c lb
Ducks (old)	9c lb.
Ducks (spring)	11c lb.
Geese (old)	9c. lb.
Geese (spring)	10c. lb.

Retail Prices

Chickens (old)	12c lb
Chickens (spring)	14c lb
Ducks (old)	13c. lb.
Ducks (spring)	15c. lb.
Geese (old)	12c. lb.
Geese (spring)	13c. lb.

Hay and Seed

Timothy seed	$7.00
Clover seed (best med.)	$11.50
Clover seed (Mammoth)	$11.50

QUOTATIONS ON GRAIN AND HAY MARKET

EDWIN S. LEE, EMPIRE MILL.

These prices are paid here for the following:

Wheat	80c bu.
Corn	75c bu.
Rye	70c bu
Oats	40c bu

The following are sold at the prices quoted:

Flour Eighth sack (24½lbs)	.55c
Flour Eighth sack (24½lbs)	.65
Oats	55c bu.
Corn meal 10-lb sack	25c
Middlings	$1.50 cwt.
Bran	$1.10 cwt.
Corn	85c bu
Screenings	$1.25 cwt.
Cracked Corn	$1.60 cwt.
Chop corn and oats	$1.60 cwt
Unbolted meal	$1.60 cwt.

COSHOCTON HAY AND SEED.

A. H. Thomson & Son.

These prices are paid for the following:

Hay (loose)	$16.00 ton
Hay (baled)	$18.00 ton

The following are sold at the prices quoted:

Oil meal	$2.00 cwt.

TOLEDO CASH GRAIN

Toledo, Ohio, Sept. 1. Wheat Cash 92½c, Sept. 92½c; Dec. 95⅝c; May $1.01¼.

Corn Cash 67½c; Sept. 67½c Dec. 63⅝c, May 66½c

Oats Cash 45c, Sept. 45c Dec. 47½c; May 49⅞c.

Rye Cash 88c.

Cloverseed Cash $12.00, Oct. $12.00; Dec. $11.92½ March, $11.92½, Alsike $10.40 Timothy Sept. $6.80

USED DYNAMITE TO STOP EARACHE

Shreveport, La., Sept. 1.—[illegible] employe told James Donavan employed at the plant of the Bolinger Lumber company, in Bossier parish, that nitroglycerin in dynamite would stop earache. It did. Donavan will be buried tomorrow. He had been a sufferer from earache for several months, the result of a dive. He was noted for his recklessness, and when one of the men suggested dynamite he immediately determined to try it. Securing a big lump, he sat down upon a bench in front of the camp. Someone in the party cautioned him, whereupon, to show his fearlessness, he took up the explosive and began squeezing out the glycerin. After repeating this operation several times he thought he discovered a foreign substance present, and bent over to examine it, asking, as he did so, for someone to bring him a match. A terrific explosion followed, and Donavan's head was blown almost from his shoulders

The coldest place away from the north pole is The Sparto. Visit us. Pentel Bros. Both phones.

TIME TABLES.

W. & L. E. Time Tables.

North Bound	No. 33. A.M.	No. 7 P.M.
Lv. Coshocton	7:57	2:43
Lv. East Coshocton	8:08	2:53
Ar. Morgan Run	8:16	3:03
Ar. West Lafayette	8:23	3:08
Ar. Fresno	8:27	3:13
Ar. Harmon	9:10	4:31
Ar. Sherrodsville	11:20	7:42
Ar. Mertens Ferry	1:05	9:40
Ar. Wheeling	1:15	9:50
Ar. Canton	10:35	5:10
Ar. Kent	11:26	6:05
Ar. Cleveland	12:25	7:05

All Trains Daily.

South Bound.	No. 8.	No. 34.
Lv. Coshocton	11:13	8:15
Lv. East Coshocton	11:25	8:25
Ar. Conesville	11:37	8:38
Ar. Adams Mills	11:45	8:47
Ar. Dresden	11:53	8:55
Ar. Zanesville	12:25	9:25

All trains stop on signal at Trinway and North Conesville.

Buffet parlor cars on all trains between Cleveland and Zanesville, seats 25c; meals, a la carte.

Good connections at Toledo for points west and for Michigan points; at Bellevue for points west east, at Zanesville for west and south.

For information as to fares, etc., via Nickel Plate: Cleveland, Kent, Canton and Wheeling for points call on or see

E. E. ECKERT, Agt.

Odd Lots Women's Oxfords, $1.00
WALKER & LAWRENCE

NEWSPAPERARCHIVE®

BASE BALL NEWS

Pirates Break Even with Griffe Redlegs

NATIONAL LEAGUE

How They Stand

Clubs—	W.	L.	Pct
New York	74	11	627
Chicago	67	44	601
Pittsburg	71	50	587
Philadelphia	64	54	542
St. Louis	61	55	526
Cincinnati	54	62	466
Brooklyn	46	70	397
Boston	31	89	258

Today's Games

New York at Philadelphia
Chicago at Cincinnati
Boston at Brooklyn
St. Louis at Pittsburg.

Yesterday's Results

Cincinnati 3, Pittsburg 2
Cincinnati 4, Pittsburg 14
New York 3, Philadelphia 2
New York 2, Philadelphia 0
Boston 5, Brooklyn 8
Boston 4, Brooklyn 2

Reds Win and Lose

Pittsburg, Sept 1—The Pirates and Reds broke even in today's double header. The first game was a close pitchers battle between Suggs and Liefield, in which the former had the shade. The second was easy for the Pirates. The scores:

First Game

Clubs	R.	H.	E.
Cincinnati	3	9	2
Pittsburg	2	9	2

Suggs and McLean; Liefield and Gibson.

Second Game

Clubs	R.	H.	E
Cincinnati	4	8	5
Pittsburg	14	18	2

Keefe, Humphries and McLean; Adams and Gibson.

Giants March Pennant-ward

Philadelphia, Sept. 1 The Giants took both games of today's double header from the Phillies on the strength of good pitching by Mathewson and Marquard The latter was touched for ten hits, but kept them so well scattered that he scored a shut out The scores:

First Game

Clubs	R.	H.	E
New York	3	8	0
Philadelphia	2	10	3

Mathewson and Meyers Moore and Madden

Second Game

Clubs	R.	H.	E
New York	2	8	1
Philadelphia	0	10	2

Marquard and Meyers, Stack and Madden.

Beans Divide With Dodgers

Brooklyn, Sept. 1 The locals broke even with the Beans in today's double bill The first was a well played pitcher's battle while in the second, Brown held the locals safe The scores

First Game

Clubs	R	H	E
Boston	5	7	1
Brooklyn	4	9	1

Tyler, Higg and Kling; Burk Rucker and Bergen

Second Game

Clubs	R	H.	E
Boston	4	10	1
Brooklyn	2	7	1

CENTRAL LEAGUE

How They Stand

Clubs—	W.	L	Pct
Dayton	81	49	638
Ft. Wayne	75	53	586
Zanesville	70	55	560
Grand Rapids	67	58	536
Newark	61	68	473
South Bend	59	69	461
Wheeling	51	71	418
Terre Haute	42	86	328

Clubs	R.	H.	E
Terre Haute	10	14	1
Zanesville	9	14	4

Pitchers, Patterson Jones

Clubs	R.	H.	E
South Bend	7	10	2
Wheeling	8	12	0

Pitchers, Withers; Harding.

Clubs	R	H	E
Dayton	2	6	1
Newark	7	10	1

Pitchers, Bemis; Winchel

Clubs	R	H	E
Ft. Wayne	9	15	2
Grand Rapids	3	8	2

Pitchers, Pfeffer; Essick.

AMERICAN LEAGUE

How They Stand.

Clubs—	W.	L.	Pct.
Philadelphia	79	42	653
Detroit	74	48	607
New York	64	59	520
Boston	62	60	508
Cleveland	61	60	504
Chicago	61	61	500
Washington	51	72	415
St. Louis	35	85	292

Today's Games

Cleveland at Chicago
Philadelphia at Boston
Washington at New York
Detroit at St. Louis.

Yesterday's Results.

Cleveland 2, Chicago 0
Philadelphia 1, Boston 0
Washington 0, New York 6
Philadelphia 5, Boston 1

Vean Gregg in Form

Chicago, Sept. 1—The White Sox were shut out today, 2 to 0, by the Naps. Both Walsh and Gregg pitched good ball, but the latter allowed but four hits and no runs. The score.

Clubs	R.	H.	E.
Cleveland	2	6	1
Chicago	0	4	0

Gregg and Smith; Walsh and Block.

Athletics Win Two

Boston, Sept. 1—The locals lost both games of today's double header to the World's Champs, although the visitors were out hit in both contests. Both Cicotte and Collins pitched great ball but bad support lost the games. The scores

First Game

Clubs	R.	H.	E.
Philadelphia	1	5	0
Boston	0	8	2

Bender, Plank and Thomas; Cicotte and Carrigan.

Second Game

Clubs	R.	H.	E.
Philadelphia	3	5	0
Boston	1	7	3

Plank and Thomas; Collins and Carrigan.

Caldwell Pitches Well

New York, Sept 1—Caldwell pitched a good game for the locals today and the Yanks won from Washington 6 to 0. The score:

	R	H	E
Washington	0	5	0
New York	6	9	1

Groome, Becker and Street; Caldwell and Blair

Hook will be on Rubber for the Orioles

It leak out Friday that the Orioles have secured the services of Ernest Hook the well known local boy who has been twirling scintillating ball in the Northern State and Michigan leagues, to pitch for them against the Buckeyes in the first game of a series of three to be played on those terms on Labor Day. This announcement will come as a shock to the local fans, who no doubt will be down to the ball park in large numbers to see "Katy" work.

Two games will be played Labor Day between the Orioles and the Buckeyes, one at 10:30 a. m. the second at 3 p. m. These games come as the result of a challenge of the Orioles who seek to take the title of city champions from the Buckeyes.

Straws Permissable to Nov. 1.

Akron, O. Sept. 1. Although Friday Sept. 1, was officially the day for discarding straw hats the season locally has been extended two months by dyers who hung out signs making known the fact that a straw hat dyed black would be permissable until Nov. 1. The coloring establishments are already doing a rushing business.

Some Women Are Hard to Please.

"A New York woman is suing for divorce because her husband reads his poems to her."

"Yes, and I'll bet she wouldn't have cared just the same if he read them to some other woman."—Chicago Record-Herald

Dope for the Bugs

Eddie Plank is to the Athletics this season what Jack Coombs was last. The veteran southpaw of the world's champions is pitching about the best ball of his career and if Connie Mack once more captures the hunting in the American league he can lay a whole lot of the credit for it at the door of Mr. Plank.

"Red" Nelson is finding it pretty hard to pick over a win in the American league this season. "Red" has been worked quite a bit by Manager Wallace, but has failed to show the form he did in the winning of 1910. Can it be that "Red" is losing confidence in himself? If he ever does anything like that, good night Nelson.

Fans are pretty sore at Ban Johnson up in Cleveland because the "proxy" of the American league doesn't give them a chance in the series over in a while. It is claimed by the Naps that Umpire Mullen has worked in thirty-two successive games in Cleveland. From the above complaint, one would reach the conclusion that Mr. Mullen evidently is not a "chance."

Fred Beck, the former Cincinnati outfielder, who was traded to Philadelphia by the Reds in exchange for Pitcher Humphries, is hitting the ball hard and with great regularity for the Phillies. As for Humphries, he has yet to win a game and has started but few. Looks like "Stung" again for Mr. Griffith.

The Chicago Cubs say that Manager Chance has been hit on the head so often with pitched balls that he is deaf in one ear. If Chance and Evers, had been able to play regularly, the Cubs insist, they would now be far in the lead. Chance's men were in bad humor after the games in Brooklyn and made all kinds of unpleasant remarks. Johnny Evers, for instance, cried out to several Brooklyn players after the double header on Saturday: "Will you guys play as hard against the Giants or will you quit?"

Although the Brooklyns are down in the race they have encouraged the fans across the river to believe that they'll be in the limit next year. Erwin has developed into a great catcher while the young pitchers, Knetzer, Schardt and Burk have displayed flashes of major league class. Dahlen is anxious to beat out the Cincinnati Reds for sixth place.

Angus A. Grant, former manager of the South Bend and Evansville Central League clubs, will take charge of the Terre Haute team at Wheeling next Wednesday. Owner Wagner of the Terre Haute team came to terms with Grant last night. John Somerlott who has had charge of the Terre Haute team for a few weeks, has been sold to the Newark Eastern League club.

Pitcher Cheney of the Louisville club is on his way to join the Cubs in the east and the Cubs need him badly if he can put the ball over the plate, for that's what Cub pitchers cannot do.

Among half a dozen names of rumored candidates for the managerial position on the Brown next year Clarke Griffith of Cincinnati is the favorite. President R. L. Hedges holds a high opinion of the old fox and it is said negotiations between them are under way.

PING JUST HITS

Ping Bodie of the White Sox hits because he's a bitter and not because he outguesses pitchers.

Bodie made a single against Eddie Plank in the recent White Sox-Athletic series, and when he reached first Stuffy McInnis said:

"What did you do to hit, Ping?"

"A spitball," said the fence baiter.

"Eddie Plank never throws a spitter in his life," said McInnis.

"Well, then, it was a straight one," said Ping.

THOUGHT WIFE STRUCK BY TRAIN

Little Falls, N. Y., Sept. 1.—Oscar Fox, an aged farmer living in Danube, dropped dead as the result of fright at a moment when he thought his wife had been struck by a West Shore train. Fox with his wife was attempting to drive their cows from the railroad tracks, where they had wandered from the pasture. His wife was uninjured.

Guilty Second Degree Murder

New York, Sept. 1—Murder in the second degree was the verdict returned against Paul Geidel, the 17-year old Hartford, Conn., boy charged with killing Broker William H. Jackson in his apartments in the Iroquois hotel last month. The jury spent 18 hours in its deliberations.

The maximum penalty for murder in the second degree is life imprisonment. The verdict as returned made it mandatory on Judge Crain to impose a penalty of at least 26 years' imprisonment in Sing Sing.

Mrs. Anna Geidel, the mother of the young prisoner, who has stood by her son throughout the trial, was present when the verdict was read.

Geidel had evidently spent a restless night and was pale and shaken when he was led into the courtroom. His mother showed traces of a night's deep worry and lowered a handkerchief from her eyes as she tried to hearten her boy with a smile.

During most of the time they were out the jurors argued only on the severity of the punishment to be meted out to the boy. Nine of the men wanted murder in the second degree and three wanted murder in the first degree.

The three who held out for first degree murder were finally won over because of Geidel's youth.

Geidel Breaks Down.

Geidel heard the verdict without so much as winking. A few minutes later, however, when Attorney Gray whispered words of consolation in his ear he broke down completely. Covering his face with his hands, he burst into tears and sobbed so violently that his whole body shook.

Attorneys for the defense were apparently greatly elated that their client had escaped the death chair and waived their right to poll the jury.

Attorney Gray asked the court to postpone sentence until next Tuesday, and as there was no objection from the state the request was granted.

WHY FARMER KILLED SELF

Lancaster, Pa., Sept 1—Jan Houghton, 62, a farmer near Baryille, committed suicide by hanging himself in his barn. He had become melancholy through the fear that his barn was too small to contain his big tobacco crop.

Call The Tribune office if you fail to receive your paper.

Will Meet at Newark

Canton, O. Sept. 1.—The Golden Eagles of Ohio selected Newark as the next meeting place, and August, 1912, as the time. A committee was appointed to go forward with the location and erection of a home for orphans of members.

Subscribe for The Tribune.

WILL RESTORE HOSPITAL SHIP

Russia to Get Back the Angara Taken by Japs During Recent War.

St. Petersburg, Sept. 1.—It has just been admitted officially that the czar of Russia and the mikado of Japan have "made up," otherwise have exchanged friendly expressions, after an estrangement of seven years growing out of the Russo-Japanese war, when the czar lost to the mikado. The act of the mikado which resulted in the renewal of friendly relations between the two emperors was his announcement in a note to the czar that he would restore to Russia the hospital ship Angara, formerly the Moskva, which the Japanese captured in 1904.

E. C. Bell of South Bigelow went to Columbus Friday to attend the state fair.

WANTED.

Everybody to deal at The Coshocton Hardware Store. Our stock was never more complete and the prices never more inducive to buy

IF IN NEED

Of anything in the hardware line it will pay you big to inspect fully our line before you buy.

You are just as welcome to look as to buy.

FARMERS

It will pay you to look over our stock of farm machinery before you buy.

Coshocton Hdwe. Co.

"A Square Deal Awaits You Here."

No Roof troubles here!—Use AMALGAMATED ARC ROOFING

It's not made for any certain climate, but is made to withstand the weather conditions of every climate. Amalgamated ARC ROOFING will not drip under the blazing sun, nor crack in the bitterest cold. It's made by our secret process—and is universally acknowledged the one and ONLY absolutely perfect roofing. Amalgamated ARC ROOFING is standard and takes the same insurance rate as slate or metal. Our agents are authorized to refund money in full if Amalgamated ARC ROOFING should fail to satisfy.

AMALGAMATED ROOFING CO., Chicago Ill.

Sold by E. R. REED, Coshocton, Ohio

New York Racket Store.

Two Extra Big Specials For Early Housecleaners

$1.50 27x54 Wilton Rugs $1.15.

These extra good values, all wool high pile, fast color, Wilton Rugs, are in floral, manal and oriental designs with bound edges. We consider them real bargains.

See them in our window

No cash register checks

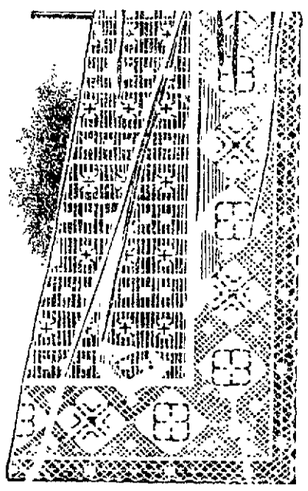

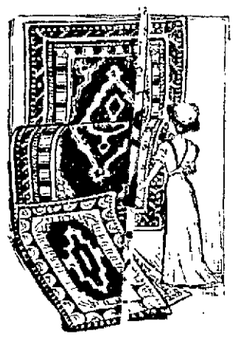

Lace Curtains, Fall Showing Of Lace and Ruffle Curtains. 10 Per Cent Discount.

On our entire stock of Lace and Ruffled Curtains; consisting of the very newest patterns, both weaves, regular, Arabian and White, for a limited time only.

No Cash register checks

Priced from, per pair ..... **30c to $3**

Cut out this list and bring it with you—it will help you in your shopping and save you money.

Standard qt, Tinc Cans	30c	Qt. Balls' New Mason Jars	55c
$1.00 qt. Schram Jars	55c	½ gal. Balls New Mason Jars	70c
75c Schram Jars	50c	Jelly Glasses	15c, 17c, 19c
Pt. Balls' New Mason Jars	50c		
Genuine Boyd's Caps	19c	10c Miner's Pick Handles, 3 for	25c
Jar Rubbers	4c, 5c, 10c	Good Clothes Wringers	$2.19
45c Men's Work Shirts	39c	$1.25 Food Choppers	95c
50c Men's Dress Shirts	39c	6 in. Stove Pipe	12c
50c Ladies' Gingham Petticoats	40c	7 in. Stove Pipe	15c
50c Children's School Dresses	40c	6 in. Elbo Pipe	10c
50c Men's Balbriggan Underwear	38c	7 in. Elbo Pipe	15c
10c Gas Mantles, 3 for	25c	6 rolls good Toilet Paper	25c
		25c Linen Window Shades	23c
		Dinner Buckets	25c
		Carpet Brooms	25c and 30c
		12 bars Mottled Soap	25c
		12 bars Caliet Soap	25c
		8 bars Lenox Soap	25c
		8 bars Swift Pride Soap	25c
		3 boxes Rub-No-More Powder	10c
		3 boxes Argo Starch	10c
		Qt. Bottle Ammonia	8c
		Qt. Bottle Glueing	8c
		13 and 15c Ladies' Gauze Vests	9c

Trade at the **New York Racket Store** J. RENFREW & Bro.

NEWSPAPER ARCHIVE® NEWSPAPER ARCHIVE®

Society News

Will Visit Here

Mrs. E. L. McGrew of Pittsburg will arrive in Coshocton today for a visit with her mother Mrs. Elliot and her niece Miss Macra Palm at their home on Locust street.

Returns from Visit

Miss Anna McCabe returned Thursday evening from a visit in Jackson and Piketon, O. In Jackson, Miss McCabe was the guest of Miss Edna Jones and in Piketon, the guest of the Misses May and Gertrude Patterson, all school friends of hers from Ohio Wesleyan University at Delaware.

House Party for Week End

Miss Mayme Mullet will have as her week end guests at her on Vine street, the Misses May Bachtel, Lena Wyser, Minnie Wilson, Helen Wilson, Hazel Artman all of Canton, Miss Mullet and her guests made up a merry party who enjoyed ten days in camp at Turkey Foot Lake near Canton in July.

Visit Friends

Mrs. Jos. Keagy, Miss Bernice Keagy and Norma Keagy have gone to Columbus for a week's visit with Mr. and Mrs. Felton.

Leave for Washington

Mrs. William Seute, Celeste and Charles Seute left yesterday afternoon for their new home in Pasco, Washington.

Attends House Party

Mrs. Torrens Stewart left last evening for Johnstown, O., where she will be among the guests at a house party being given by Miss Grace Simpson at her home in that place. There will be several guests for the week end and the house party will conclude Tuesday evening with a large informal reception given to about fifty guests.

Return from Visit

Mrs. Charles Bells daughter Lida and son Lister have returned from a visit with Mr. and Mrs. Harvey Mathias of New Philadelpria and Mrs. Ernest Hogue of Post Boy.

FREE FREE FREE

With every dollar spent with us, we give you free a package of Assorted Embroidery Needles.

We are showing an assorted selection of Linen Guest Towels.

The EMBROIDERY SHOP
Hay Bldg. Cor 5th & Main

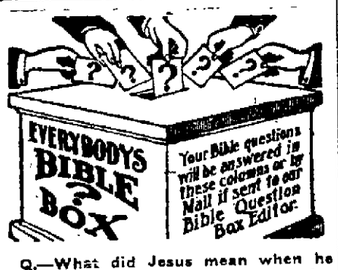

Q.—What did Jesus mean when he said, "There hath not risen a greater than John the Baptist, notwithstanding he that is least in the Kingdom of heaven is greater than he?" If I go to heaven how could I be greater than John the Baptist?

Answer.—John the Baptist was the greatest of all the Prophets. His predecessors prophesied the coming of the Savior, but John announced His presence. But neither John the Baptist, nor any of the Prophets, will be in the Kingdom of heaven with the Great King, and there is a reason. Before the way was opened for anyone to enter heaven Jesus must first die, be resurrected, ascend into heaven and make atonement for those who would become His associates in His Kingdom Pentecost—ten days after the ascension of our Lord—marks the very day the heavenly way was opened. John the Baptist and the other Prophets died long before that date, and are yet dead awaiting resurrection. If they could have gone to heaven prior to Jesus' death, such would have been conclusive proof that His death and resurrection were unnecessary. "These (John the Baptist and the other Prophets) all died in faith, not having received the promise, God having provided some better thing for us (the Church), that they without us should not be made perfect" (Hebrews xi. 8, 39, 40). The perfection of the Prophets including John) will be as perfect men, made rulers in the earth, as representatives of Christ's Kingdom. "Instead of thy fathers they shall be thy children whom thou mayest make Princes (rulers) in all the earth" (Psalm xlv, 16). They will be glorious in the earth, but less glorious than those who attain to heavenly glory. "The glory of the celestial (heavenly) is one and the glory of the terrestrial (earthly) is another" (I Corinthians xv. 40), hence the least in the heavenly condition will be greater than the greatest in the earth.

Leaves for Western Trip

Miss Anna Brecht, of Wills Creek will leave Monday for a month's visit with relatives in Watkins, Iowa and Columbus, Neb.

Will visit in Steubenville

Miss Mary Martter and Miss Frances Oldham of this city will go to Steubenville today where they wil visit Miss Oldham's aunt. They will remain over Labor Day and will enjoy the opening day of the Steubenville home coming week.

Will Visit in Cleveland

Mr. and Mrs. Bert Todd and Mrs. Mary Wier, and son Clifford leave this morning to be guests of William Todd and Orrville Parks at their homes in Cleveland.

King Heralds Meet.

Miss Marjorie Smith will be the hostess at a meeting of the King's Heralds at her home on Walnut street this afternoon. This will be the meeting for the opening of the mite-boxes of the society and the members are all urged to be present.

Busy Bees Meet.

Miss Helen McFarland was the hostess at a meeting of the Busy Bees Missionary Society of Grace church at her home on S. Third street last evening. Twenty members were present. The devotional service was lead by Mrs. Norris and later there was a business session. Miss Guila Renfrew and Miss Audrey Taylor were guests of the society. Refreshments were served and a social hour enjoyed before adjournment.

Party at Pharion Home.

Miss Vera Rice was honor guest at a well arranged surprised party at her home with Mr. and Mrs. Mard Pharion on West Locust st. Thursday evening. Those who enjoyed the occasion were Miss Leah LeRetilley Miss Mary Hosfelt, Miss Elsie Chubb Miss Ethel Wickon, Miss Ethel Randles and Mrs. I. B. Vance. Refreshments were served and a delightful evening enjoyed by all.

CALICO 5c

Beginning this morning all standard grade Calico will be 5c yard.

The Thompson-McKeown Co.

Leaves for Mackinac

Henry Crawford of Roscoe will leave tomorrow for Mackinac Island where he will remain for several weeks. Mr. Crawford is forced to go to northern Michigan on account of a severe attack of hay fever.

Visit in Coshocton

Mr. and Mrs. Edward Compton of Cambridge are guests of relatives and friends in Coshocton for a few days.

Entertain for Guests

Mrs. J. D. Stevenson entertained at her home on Chestnut street last evening with a prettily appointed dinner honoring Robert F. Platt and James Platt of Toledo who are at present the guests of Coshocton friends and relatives. Covers were laid for the following in addition to the members of the Stevenson family: Mr. Platt, Jas. Platt, Mrs. Rachel Davis, Mrs. Alice Davis, Harvey Davis, Miss Dorothy Davis, and Paul Davis.

Mr. Platt will return to Toledo today after a pleasant visit in Coshocton and vicinity and James Platt will remain the guest of friends here until Tuesday.

Mary Reed Society Elects

At their meeting held last evening with Mrs. Samuel Wright at her home on S. Second street the Mary Reed society elected the following officers for the coming year

President, Miss Elizabeth Roberts.

First Vice President, Mrs. I. S Reed.

Second Vice President, Mrs. Frank Karr.

Cor. Secretary and Treasurer, Miss Carrie McCullough.

Secretary, Miss Mae D. Lear.

Mite box Secretary, Mrs. Clayton Loos.

Miss Mildred Norris led the devotional service opening the meeting and following the election and business session there was a social hour and refreshments were served by the hostess.

An important meeting of the German-American alliance is scheduled for next Monday night. Paul H. Welcker will make a report on the state convention recently held at Hamilton, O.

Subscribe for The Tribune.

Entertain at Dinner

Mr. and Mrs. Stephen Lear entertained the following guests at dinner last evening at their home on Vine street: Mrs. Carlysle, Miss Fleming of Newark and Paul McNary.

Guests on Route 3

Mr. and Mrs. William Reid of Coshocton Route 3 had as their guests at dinner last evening at their home Miss Helen Valentine of Coshocton, Miss Helen Elliot, Miss Ethel Miller, Gray Miller and Russell Elliot all of Route 3.

Roscoe Society Elects

Mrs. C. R. Randles was the leader of the meeting of the Roscoe W. H. M. S. meeting held yesterday afternoon at the home of Mrs. Jesse Dickerson in Roscoe. Following a brief devotional service with singing by the society the election of officers for the coming year was held with the following result:

President, Mrs. R. H. Whitehurst.

First vice president, Mrs. Gillen.

Second vice president, Mrs. Frank Martin.

Recording secretary, Mrs. William Porter.

Treasurer, Mrs. Albert Kaser.

Corresponding secretary, Mrs. Akeroyd.

Mrs. Frank Martin was elected delegate to the Conference Convention at Delaware September 6 and 7 with Mrs. Randles as alternate. Mrs. Pigman will be the hostess at the October meeting of the society.

Guests of Relatives

Mr. and Mrs. J. F. Williams of New Wilmington, Pa., are guests at the home of Mr. Williams' brother and sister S. M. Williams and Miss Anna Williams on Chestnut street.

May Organize Athletic Club

Mrs. Howard McCain's class of young ladies of the Grace church Sunday school met last evening and made preliminary plans for an athletic club which they hope to organize in the near future. A basket ball team will probably be formed in the future if the plans of the organization carry out.

G. W. Bope

(Continued From Page One.)

counsel for the American Federation of Labor, and as such has appeared for them in many matters involving litigation in Columbus and out and before numerous legislative committees both at Columbus and Washington. On hundreds of public platforms, from Maine to California, within the past ten years, he has been heard arguing for labor's cause.

Mr. Treadway is Surprised

Mr. R. H. Treadway was given a pleasant and altogether successful surprise yesterday at his home on the Mt. Vernon road when his family arranged a dinner party honoring his birthday anniversary. When Mr. Treadway returned from an errand at a distance from his home he found that the following guests had gathered and a big birthday dinner was already spread and awaiting them in the dining-room of the Treadway home: Mr. and Mrs. S. H. Miller of West Bedford, Mr. and Mrs Joseph Treadway of Warsaw, G. F. Treadway and Mr. and Mrs. A. M. Smith of Coshocton, Mrs. Whitehurst and children of Roscoe and Mrs. DeWitt. The table offered every good thing imaginable to eat and the guests enjoyed a hearty dinner and later spent the remainder of the afternoon in a delightful social way

Missionary Societies Hold Meeting

An unusually pleasant meeting of the Presbyterian Missionary societies was held yesterday afternoon at the home of Mrs. G. W Richie on S. Fourth street when Miss Alice Finlay gave an informal and extremely interesting talk to the society concerning her work among the women of Japan. Little Misses Sarah Frances McKeown and Ruth Hanlon dressed in native Japanese costume were used as "illustrations" that added much to the reality of the incidents told by Miss Finlay. With the conclusion of Miss Finlay's talk the members of the society asked many questions concerning the missionary's life and work bringing out other interesting phases of the subject. Later Miss Finlay assisted by her little "Japanese" maidens served tea, brewed from tea brought directly from Japan. About thirty members of the society enjoyed the afternoon and were helped and inspired by Miss Finlay's earnest words and intense enthusiasm in her work.

....The....
Big BARGAIN House

It will pay you to get acquainted with us.

Six Big Store Rooms. **Furniture, Rugs, Go-Carts, Etc.**

Every day is bargain day with us. Extra special bargains for this bargain week and we guarantee everything we sell. We pay the freight.

You see what you get and get what is satisfactory when you deal with us.

Rose Bros. Furniture Co.

Railroad Fares Refunded Beginning Today.

Powers-Moore Wedding to be Solemnized Today

Today at high noon, in the presence of only the immediate families and intimate friends of the two young people, the Rev. Dr. J. C. Goodrich of Grace church will perform the ceremony uniting in marriage Miss Etta Powers, daughter of Mr. and Mrs. William Powers and Mr. Arthur Moore, son of James Moore.

The bride will be attired in a handsome gown of white marquisette with real Irish point lace. She will be unattended. The bridal couple will enter the parlor where the ceremony is to be performed to the strains of the wedding march played by Miss Irene Rogers, and during the ceremony Miss Nelle Dokkenwadded will sing, "Oh, Promise Me."

Following the ceremony an elaborate wedding dinner will be served to the guests. At the bride's table in addition to Mr. Moore and his bride there will be places for Mr. and Mrs. William Powers, Mr. and Mrs. James Moore, Mr. and Mrs. C. B. Smith of Centerburg and Mr. and Mrs. Lee Vird Davis of Charlestown W. Va. Other guests will be Mr. and Mrs. Charles Powers, Thelma and Winifred Powers, Mrs. Charles Dennis, Mrs. Howard Miller, Miss Lelia Miller, Miss Gertrude Miller and Russell Miller, Miss Lucille Moore, Miss Florence Moore, Miss Audrey Mizer, Miss Irene Rogers and Miss Nelle Dokkenwadded.

Mr. Moore and his bride will leave later for an extended wedding trip and on their return will go to housekeeping in the home already awaiting them on Seventh street.

Both are among Coshocton's best known and most popular young people. Mr. Moore is an efficient young business man and Miss Powers is indeed an attractive and capable young lady. Both are receiving the congratulations of hosts of interested friends.

Served Them Right.

A certain congregation was building a new church, and the ladies of the Sunday school gave an oyster supper to assist in raising funds for the decorations of their room. The supper was well attended—too well, in fact, for the oysters gave out and those who arrived late had to content themselves with broth and crackers.

"Serves them right for coming late," argued one of the committee, "for the oysters couldn't have run out if everybody had come before they were all gone. So there!"—Philadelphia North American.

A Highway Romance.

The following curious record of a marriage ceremony is taken from the records of Scituate, R. I.:

"I hereby certify that Isaac Howard of Scituate in the County of Providence, &c., Took Hepsozed Darbee, a poor Widow Woman as She came to him in the Kings Highway in sd Scituate aforesd to be his Wife and that they the sd Isaac and the sd Hepsozed was Lawfully joined Together in marriage the 7th day of April 1770 in the aforesd Highway in the presence of Capt Thomas Fry, Benajah Place and Benjamin Wells and others before me the Subscriber. Jeremiah Angell.

"Justice of the Peace.

"Recorded March 18, 1774.

"Pr Gidn Harris, Town Clerk."

Princes at School.

Dr. Marks tells some amusing stories of the early days of the school in Burma of which he was for so many years the head. Shortly after the school was opened King Thebaw said, "Will you teach some of my sons?" "Certainly," said Dr. Marks. "What ages do you like them at?" Dr. Marks replied. "From twelve to fourteen." The king said, "Bring all my sons between twelve and fourteen to me." Nine princes came in. Four came to school the next day, each riding on an elephant and with two gold umbrellas. Each also was escorted by forty soldiers. Afterward the whole nine came, so there were nine princes, nine elephants, eighteen gold umbrellas and 360 soldiers. The elephants stayed outside, but when the princes came into the schoolroom all the other boys threw themselves flat down on their faces on the ground. It was forbidden for any one to stand or sit in the presence of princes. Dr. Marks found this state of things very inconvenient, and the royal etiquette at school was at his request, considerably abated.—London Globe.

The Old Man Reformed.

"I've a sight o' sons—thirteen altogether," remarked a prosperous old farmer, "and all of 'em's done me credit save the three eldest, who sowed wild oats at a pretty rapid rate and then came home and saddled my shoulders with the harvest

"Well, I own I was glad to see 'em back, and I feasted 'em and petted 'em and set 'em on their legs again, only to see 'em skedaddle off afresh when things had slowed down with all the cash they could lay hands on.

"That thereabouts sickened me, so I called the rest of 'em together and said:

"'There's ten of you left, and if any of you 'ud like to follow t'other three I won't try to stop you. But understand this, though there may be a few more prodigal sons there'll be no more fatted calves. I've killed the last of 'em.'

"And," continued the old man triumphantly, "I've had trouble wi' none of 'em since."

The Best In Everything

The Quality Is Right. **The Price Is Right.**

Try us, you will not be disappointed at the

PARK GROCERY

OVERHOLT & ENGLISH

Both Phones 94.

SPECIALS FOR TODAY

The following prices are on all our high grade meats. A trial is most convincing.

Lard 12½c, lamb 14 and 16c, round steak 16c, sirloin 18c, porterhouse 18c, veal chops 15c and 17c, steak 20c, pork chops 15 and 18c, dried beef, sliced, 30c. Hamburger a specialty 16c, Berkhardt's dry salt 17c, California hams 12½c. We handle the best of meat at a small profit.

Parrish & Wright

The New Cash Meat Market

Two doors west of Park Hotel — — Main Street.

Curiosities of Coffee.

Coffee, as experts are aware, has a very extraordinary property. It is one of the most absorbent matters in existence. Coffee beans placed in a damp room swell and absorb moisture till they nearly double their weight. So absorbent is coffee, not only of moisture, but of gases and flavors, that shippers of Brazilian coffee always stipulate that the sacks of fresh Rio beans shall never be carried on a steamer which has raw hides as any part of her cargo. These will taint the coffee more surely than anything else and render it unfit for use. The useful side of this quality of coffee is that in a sickroom a handful or two of fresh roasted and ground beans act as an excellent purifier and deodorizer.

Force of Habit.

Speaking of force of habit, some years ago there was an iron railing around the capitol grounds at Washington. The appropriation bill provided for a watchman to close and lock the gates every night at a certain hour and open them at a certain hour every morning. In the course of time the railing or fence was removed, but the gates swung between their Egyptian pillars for a long time, and all that time the watchman came and went regularly, closing and opening the gates according to law and drawing his salary.

The Jewish Sabbath.

The modern Jewish calendar had its origin not in the Hebrew age beginning with the exodus under Moses and ending with the destruction of Jerusalem by Titus in the year A. D. 70 but probably about the fourth century of our era, after the Jews had recovered from the shock of the destruction of their capital city and their dispersion and attempted annihilation by Titus. It was not until this comparatively modern date that the present Jewish calendar established their Sabbath on Saturday as a fixed day of the week.—Exchange.

All the Bargains Were Gone.

An American of hitherto undoubted veracity tells this story of a restaurant in Berlin to which he and a friend went one evening. The fare and the music were so good and the people about them so amusing that they lingered on and on. When at last they rose to go the American's hat was not to be found.

"What sort of hat was it, mein herr?" inquired the stolid person in charge.

"It was a new top hat," said the American briskly.

"Ach, but, mein herr, all the new hats have been gone for half an hour!" said the smiling German placidly.—Exchange.

NEWSPAPERARCHIVE®
NEWSPAPERARCHIVE®

THE DAILY TRIBUNE

INDEPENDENT MORNING DAILY

Entered as second-class mail matter at the postoffice at Coshocton, Ohio, under the Act of March 3, 1879.

The Tribune receives the service of the American Press Association, the International Syndicate, and the Publishers' Press, New York.

Editorial Office, Counting and Press Rooms, Main Street, near Sixth. Office open day and night.

A special favor is conferred by telephoning news to The Tribune. Both Phones.

SUBSCRIPTION TERMS:

Delivered by carrier, a week	10c	Four months by mail	$1.00
One year by carrier	$5.00	Three months by mail	.75
One year by mail	$3.00	Two months by mail	.50
Six months by mail	$1.50	One month by mail	.25

Cards of thanks and obituaries will be charged for at 5cts per line.

COMMUNICATIONS.

The columns of The Tribune are open to communications from its readers. All manuscripts should be plainly written and on one side of the paper only. No communication indulging in abuse or offensive personalities will be accepted. Opinions by the authors of communications in no way commit the paper to their views. No communication will be accepted which is not signed in good faith by the author, but upon request the signature will be omitted from the publication. No communication in excess of 700 words will be accepted.

THE LATEST LONDON PARALE

Tramp! Tramp! Tramp! The soldiers are marching! London city has another great parade. You can hear the drums and voices of command. The sunlight makes the weapons glisten. The feet and legs of drilled men move in rhythm, like the heads of ripening grain before a breeze. Crowds line the streets and are fought back to the sidewalks by the police, crowds of serious-faced men and women. It is a great procession—a great event.

No, this is not another coronation procession. There are no cheers, no royalty from abroad, no glittering badges of rank, no shouting of titles, no decorated horses and vehicles, no gorgeous costumes, no fortunes in jewels, not a sign of any such precious things. It is the queerest procession London ever saw.

Here they come! A great body of regular troops, eyes to the front, loaded guns on shoulders, officers with drawn swords—everybody serious and businesslike. Behind the troops, protected at the sides and rear by hundreds of other grim soldiers, a long line of trucks piled high with boxes and bundles—a precious treasure to be protected with the lives of all that armed body. It is the most precious treasure of all that the great, rich, royal metropolis of the world possesses this day. It is not diamonds, or gold, or velvets, or laces, or coronets, or crowns, or the crown jewels, and it is not on its way to Westminister.

IT IS BREAD AND MEAT, and it is guarded against the tens of thousands of idle, moneyless, starving men, women and children. Men are on strike who find that they cannot support their wives and children on the low wage granted. Women and girls are on strike who have failed to preserve both their lives and virtue on $3 per week. Hence those thousands of soldiers and police that press back the hungry herds at the curb and with loaded muskets escort bread and meat through the capital city of christendom.

Christendom! The kingdom of Christ on earth! Eight weeks ago down the street aways, was a great ceremony, with much song and talk of Christ. Millions were spent that high church dignitaries might place upon a man's head a bauble of authority, in His name—a man well fed, gorgeously clothed and luxuriously housed and waited upon by divine right from God.

Look into the eyes of these thousands of wan, weary-faced women and girls along the curb, who are staring greedily at that bread and meat, and see if you see anything of Christ in them! Look into the lean faces of those crowding, ragged men whom the police have just hurled backward and see if you there find anything of Christ!

Tramp! Tramp! Tramp! The soldiers are marching THROUGH THE CAPITAL OF CHRIST'S KINKDOM ON EARTH to protect food against the poor and lowly.—Cleveland Press.

THE RECKLESS HUNTER

Now that the fall hunting season has again been opened and game is said to be plentiful in this section, the steady tramp, tramp of the men afield will be heard through field and forest for the next several weeks in search of the haunts of Bob White and the lusty squirrel.

Hunting is a sport that is participated in annually by thousands and the season is looked forward to with supreme joy by the man who loves to look over the sights of a gun. True, the sport is at all times fraught with danger but there is one class of hunters which does more than its share in swelling the list of accidents annually.

It is this class of which we wish to speak particularly.

The spectacle of a half dozen boys, probably none over the age of sixteen years and each armed with a "blunderbuss" starting out on a hunting trip is enough to make one's blood run cold. Can anything except a tragedy be expected when this crowd begins to shoot promiscuously, from different points of the compass, at the same rabbit?

Then the reckless crowd is not always made up of boys.

There are full grown men who wander about during the hunting seasons, against whom the law should allow humanity protection. A man who handles as dangerous an article as a shot gun should at least be endowed with enough "horse sense" to know when to pull the trigger. There are some who are not. They draw a bead on anything that happens to appear on the landscape, live stock or even human beings not excepted, and blaze away.

Truly there should be some way to weed out some of the reckless from the hunting crowd.

Those of us, who cannot get away to Columbus this week, will be on hand when the gates to the big fair open in October.

By the way, what has become of Col. John Jacob and the girl with the "breadfast food" name?

Exit lawn mower; Good morning, furnace.

Immediately after O'Toole, the "$22,500 Beauty," pitched and won his first victory in the select crowd, "Old Cy" Young effectively demonstrated that he is not yet ready to be relegated to the Old Man's Home.

Hardly enough competition in this year's primary election to stir up any excitement.

Next Monday is the workingman's "big day." And it promises to be the biggest event in many a moon for Coshocton.

No thanks, we care not for that job of judging the young hopefuls.

SITUATION STILL VERY DANGEROUS

Mexico City, Sept. 1.—"The situation in Torreon is still very serious and Chinese are in much danger," declared Arthur Bassett, American member of the commission selected by China and Mexico to examine into the claims of China for the butchery of over 300 Chinese, when that town was taken by insurrectos. Mr. Bassett has just returned from Torreon.

"The condition is serious for natives and other foreigners as well as Chinese," he continued. "This condition is due to the attitude of the Maderist soldiers towards the people, and the fear is freely expressed that unless there is a change before the 16th of September there may be more trouble in Torreon. In our investigation we found many who were deterred from making any statement through fear.

"The fact that the killing was done by soldiers of the revolutionary army is undisputed. This fact was testified to by the officers themselves. Our investigation showed that the contention of the soldiers that the massacre was provoked by offer of resisance on the part of the Chinese is without foundation.

"We not only found that the report that the Chinese had been armed by General Lojero was not true, but we also learned that the Chinese had obtained no arms from the stores in Torreon.

"Not a single foreigner could be found who saw or believed that the Chinese offered resistance, and the great majority of Mexicans who were not connected with the Maderist forces are of the same opinion.

"The mystery in connection with this case, which seems to stagger everybody, is to divine a motive which explains such a wholesale slaughter of human beings. After the two careful investigations at the scene of the massacre, I have reached the conclusion that the only rational explanation of the conduct of the responsible persons in this case was the desire for loot.

"Another fact which gives a clew to the motive for the massacre was that in every instance the shoes were removed from the bodies of the Chinese who were killed, which is explained by the fact that it was reported that the Chinese concealed their money in their shoes. Even after the Chinese who escaped death were collected by the authorities and taken to the chattel for protection they were robbed of everything they had on their persons.

"The enormity of the slaughter and the cruelties which attended its execution staggered the community, and many witnesses state that no language was adequate to describe the details."

Injured Ball Player Recovering.

New York, Sept. 1. Beth Israel hospital contains no happier patient than Joe Lavinsk, a pitcher of the Eastern Connecticut league, for in less than a week after being operated on for fracture of the skull and blood clot on the brain, he was able to sit up and crack jokes with the nurses. Lavinsk was hit on the head by a pitched ball.

Mount Union College
ALLIANCE, OHIO

M·U·C

Coeducational. Standard four-year curriculums, leading to degrees. Choice of electives appropriate to professional careers.

Mount Union Academy

College preparatory school, including also normal and business courses

Mount Union Conservatory of Music

Sixty fifth year begins September 19, 1911. Send for Catalogue or Special Bulletin.

Address President William Henry McMaster

DAMAGING EVIDENCE

Beattie's Brother Admits He Washed Blood, From Automobile.

Chesterfield Courthouse, Va., Sept. 1.—Douglas Beattie while on the witness stand at the trial of his brother, Henry Clay Beattie, Jr., charged with the murder of his wife, admitted that he had destroyed evidence which he feared would incriminate the defendant.

He said he had purposely washed one side of the automobile in which H. C. Beattie, Jr., and his young wife were riding when the latter was shot to death on the night of July 18.

He also admitted on the witness stand that he would not have rendered the assistance he did to the detectives in running the ill fated automobile to and from and about the scene of the crime, if he "had known they would lay the crime against my brother."

CHARGE CROWD WITH ASSAULT

Five Men Arrested For Tarring Girl Bound Over.

Salina, Kan., Sept. 1.—A. G. Clark, A. M. Simms, John Schmidt, Watson Scranton and Jay Fitzwater, prominent citizens of Lincoln county, and Chester Anderson and Delbert Kindlesparger both boys, were arrested on charges of common assault on Mary Chamberlain, a pretty 18 year old girl of Sandy Bend, Kan., who was stripped and given a coat of tar on the night of Aug. 7. The boys were sentenced to three months in jail and the others held for trial in November under $500 bond each.

The five men are charged with being the leaders in the holdup of Edward Rickert and Mary Chamberlain while they were driving along a lonely county road near Sandy Bend. Rickert jumped from the buggy and hid. The girl, it is alleged, was dragged from the buggy, her cloaking stripped from her and a coat of tar administered. She was placed in the buggy whereupon Rickert returned and took her home.

Rickert was tried on a charge of conspiracy to assault, pleaded guilty, and was sentenced to a year in jail. It was said he offered to turn state's evidence if he was released.

ASKS FEES FROM DEAD

St. Clairsville, O., Sept. 1.—Daniel Byers, the wealthy farmer who recently was murdered for refusing to give a man a drink of whisky, is shown by a suit filed here to have made one bad bargain in his life. It seems that six months ago Byers contracted with Dr. F. A. Kosell for medical services. The physician was to receive $10,000 for which he was to take care of Byer's health through the rest of the farmer's life. Though the contract ran but six months, the physician is asking for $10,000, for which amount he brought suit against the Byers estate.

"Time's Flight Turned Backward"

SAGE AND SULPHUR

Made Her Look Twenty Years Younger

READ MRS. HERRICK'S SWORN STATEMENT

State of New York, County of Monroe } ss. Rochester, N. Y.

Nancy A. Herrick, being duly sworn, deposes and says: When I was a girl, I had a head of heavy, long, dark brown hair which was the envy of my schoolmates, and which attracted the attention and remarks of strangers. As I grew older, my hair commenced to come out, just a little at first, but gradually more and more, and then began to turn gray. I was induced by the many good reports I had heard of Wyeth's Sage and Sulphur Hair Remedy to try a bottle. My hair was quite thin and gray when I began using Sage and Sulphur, and you can imagine my satisfaction when I found that it was fast coming back to its natural condition, being thicker, darker and more glossy than it had been for a long time. I continued to use Sage and Sulphur and my hair is now as heavy, dark and smooth as when I was a girl of sixteen. It is now four years since I commenced using Sage and Sulphur, and my hair is still in splendid condition.

Henry W. Hall Notary Public Monroe County, N.Y.

Sworn to before me this 14th day of July, 1902. Henry W. Hall, Notary Public. Nancy A. Herrick

Preserve Your Youth and Beauty by Using

WYETH'S SAGE AND SULPHUR HAIR REMEDY

It Is Pure, Safe And Reliable
It Is Not Sticky, Oily Or Greasy
It Is An Elegant, Refreshing Dressing
It Makes The Hair Soft And Glossy
It Quickly Removes Dandruff
It Restores Faded And Gray Hair To Natural Color
It Stops Hair Falling And Makes The Hair Grow

It Will Make You Look Years Younger

PRICE 50c. and $1 A BOTTLE

AT ALL DRUGGISTS

If Your Druggist Does Not Keep It, Send Us The Price In Stamps, And We Will Send You A Large Bottle, Express Prepaid.

WYETH CHEMICAL COMPANY
74 Cortlandt St.
NEW YORK, N. Y.

Every day that you let pass without opening a bank account you are losing money. It's so much easier to spend money when you carry it around with you and the temptations for spending it are fourfold. Start a bank account with us and check your money out. You'll find that you don't spend near so much and your check is always a receipt for your expenditures. We pay three per cent interest on saving accounts.

The COMMERCIAL NATIONAL BANK
COSHOCTON, OHIO.

ANNOUNCEMENTS

Kindly announce that L. N. Staats is a nonpartisan candidate for delegate for this county to the convention to revise the constitution and that he urges a new constitution that will tend to curb the influence of corrupt politics and let the people rule. Election Nov. 7.

TOWNSHIP TRUSTEE

Editor The Tribune:

Please announce my name as candidate for Trustee, subject to the decision of the republican primary to be held Sept. 6, 1911.

WILLIAM ROBERTS.

JUSTICE OF THE PEACE

Editor The Tribune:

Please announce my name as candidate for justice of the peace, subject to the decision of the democratic primary to be held September 6, 1911.

M. W. Wimmer.

The American Buncher

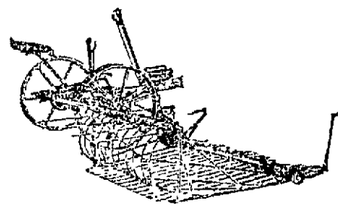

The American Buncher, will save the price of itself on eight acres of clover seed.

The Gray Hardware Co.

It has been our constant aim for 10 years to sell dependable goods at the lowest possible prices, not because we are philanthropists but because we want to stay in business a long time and think this is the long time policy.

THE CASH STORE

FRANCK C. BURCH, Prop.

The Store you need. The Store that needs you

Walker & Lawrence
"A Good Place To Buy Good Shoes"

Odd Lots Women's $3.00 $3.50 $4.00 Oxfords $1.00 a pair.

Lawtey, Fla. a Thriving Town

Lawtey is on the line of the proposed National road on the division leading from Jacksonville to Tampa, and is in some of the best agricultural lands of the state, and her citizens are enthusiastic in the prospects of a first class road, and will do their share to its being built. This Eastern part of Bradford county has not advertised itself except through its fertile soil, fine crops, good church school and lodge facilities, manly men and lovely women.

There was shipped from Lawtey, this year, 26,000 bushels of strawberries in round numbers at an average net price of $5 per bushel netting $133,000 besides beans and other vegetables.

A new discovery for the philosophers is to use pineapple snow. The only place to get it is at The Spa.

NewspaperARCHIVE®

Classified Advertisements

The Morning Tribune Classified Page is the meeting place of Buyer and Seller, get in and be convinced.

What you want, someone else has. What someone else needs you may have. The great Clearing House for the people's wants and the people's needs is the Classified Page in The Morning Tribune. If you need something, ask for it through The Morning Tribune's classified columns. If you have something of value which you do not use yourself, make it known through **The Classified Columns of The Morning Tribune.** It is the most closely read, the most widely read page of any local newspaper. Use it, it's cheap. It's effective. It gets results. The best 25 cent investment on earth. Try it. **25 words or less for 25 cents, to run six times.**

HENRY MILDER

626 Main street
DRY CLEANING and PRESSING
Suits $1.25
Skirts 50
Goods called for and delivered. Open evenings.

WANTED —Miscellaneous

APPLES WANTED—The Killbuck Cider Vinegar Co. want your cider apples and will pay you 30 cents hundred for any kind sound apples at the following places durin the season commencing Sept.4. Blissfield on Mondays. Warsaw on Tuesday. Coopendale on Wednesdays.

WANTED—The people to know that I will make cider at my place, Wednesday and Thursday of each week. J. L. Boyd, Keene, O.

WANTED—Working housekeeper by lady living alone. References required, and widow preferred. No washing. Good home and good wages to right person. Address X. Y. Z. Post Office, Coshocton.

WANTED—Two chambermaids at Standen hotel. Apply at once.

WANTED—Girls in all departments. Day wages paid until work is learned, piece work afterwards. J. B. Owens Floor & Wall Tile Co., Zanesville, Ohio.

WANTED—Every piano owner to know that I do first class tunning and repairing. All work guaranteed. Address W. C. Osler, Coshocton, O., Bell phone 748, or J. A. Compton's Music Store both phones.

NOTICE

NOTICE—Woods & Baker's cider mill of Plainfield will begin making cider Tuesday, September 5th and on Tuesday and Friday of each week.

NOTICE—If you want a good square meal. Try the Locust street boarding house. Special price to mealers. 520 Locust St., or Bell Phone 620.

LOST

LOST—Upper set of teeth. Finder please notify or return to Tribune office.

LOST—A lady's hand bag, containing about $3 in change, between Third street and Hardscrabble hill. Finder please leave at the Tribune.

LOST—Sunday evening on Orchard street, Park avenue or Main street, a small red and white cameo brooch. Suitable reward if left at Tribune office.

Executor's Sale of Real Estate.

In pursuance of an order of the probate court of Coshocton county Ohio, I will offer for sale, at public auction, on Saturday the 9th day of September, 1911, at three o'clock p. m., upon the premises the following described real estate situate in the township of Jefferson, village of Warsaw, county of Coshocton, and state of Ohio, to-wit:

Being lots Number (53) fifty-three and (54) fifty-four located on Second street of said vilage and being known as the late residence of Henry Heck deceased.

Said property appraised at $1500.

Terms of sale Cash.

Chas G. Williams, atty.

Lemon D. Bower,
Executor of the estate of Mary J. Heck, deceased.

Saving of Thousands.

Columbus, O., Sept. 1.—There has been a big saving in Franklin county during the past four years under the county officers' salary act. The report of the state examiners indicates that the county is ahead something over $68,000 as a result of the wiping out of the fee system and the placing of the officials on a salary basis.

Shade Trees in New York.

In April, 1822 shade trees were removed from New York streets that were not forty feet wide.

PUBLIC AUCTION OF HORSES
Friday, September 15, 1911
The Coshocton Horse and Mule Co.

In this sale we will have as usual a good selection of horses. Expect to have a larger number of horses than last sale. J. M. Adams will have 30 head from Crawfordsville, Ind., A. J. Randles will have 20 head of Ohio horses, Chas. Hoagland, W. H. Dickey and Geo. Markley will each have horses in this sale. A. S. Leland and W. L. Harsh, of Zanesville will each have a bunch. With the smaller consignments we expect to have 90 head.

F. W. ANDERS, Auctioneed.
McCONNELL & KARR, Clerks.
J. M. ADAMS, Coshocton, Ohio.

MISCELLANEOUS

YOU CAN CLEAR $15 to $20 a week mailing music evenings: send only 10c for facts, proof and elegant sheet music. Brandman Music Supply Co. 319 Warren St., Roxbury, Mass.

ADVANCE IN SUCCESSFUL MUSIC TEACHING

Prof. Lane has rooms on South Sixth street, between Main and Walnut, wherein true, exact and advanced knowledge of music, and the true technic of the violin, violoncello, guitar, mandolin and other instruments will be given.

Call Mondays or Tuesdays.

Reduced rates for guitar and mandolin classes of four.

Lecutre lessons of how to teach and how to learn given to teachers and advanced students.

Those who do not play in time should take the Lane method. Prof. Lane is the author of an advaced work on music and music teaching which is praised by critics and the press. His composition of songs and piano solos are of a high order. Call, examine and see what Prof. Lane will do for you.

ARE YOU SICK—If so you can remove the cause of your trouble and recover your health and happiness by the use of RIVAL HERB TABLETS. Write for Sample and 28 page book, Moras & Page, 406 Moody street, Lowell, Mass.

FRECKLE OINTMENT—Positively removes Freckles and all discolorations, giving beautiful complexion; by mail 50c; booklet, "How to be Beautiful," free. Dr. C. H. Berry Co., Chicago.

NOTICE—$2 glasses for $75 cts. Eyes tested by the most satisfactory modern test. Everything in glasses. W. H. Daniels, Jeweler, 520 Main st.

MRS. SINCLAIR IN MISSISSIPPI

Biloxi, Miss., Sept. 1.—"I am here to rest and recuperate. I should dislike very much to say anything in regard to the recently filed divorce suit. I think matters will work out for the best, and am sure we all will be happy in the end." In these words Mrs. Upton Sinclair, wife of the novelist, dismissed would-be interviewers. Mrs. Sinclair arrived here from New York and expects to spend some time here.

Wants Wife Enjoined.

Chicago, Sept. 1.—Dr. Wadhams, whose wife, Mrs. Marie L. Wadhams, horsewhipped "Countess" Marguerite Von Schoben in the physician's office a few days ago, filed suit in the superior court to enjoin his wife from annoying him.

Pinchot Goes to Alaska.

Seattle, Wash., Sept. 1. Gifford Pinchot and Senator Miles Poindexter of Washington were here en route to Alaska to investigate conservation problems. They sailed for Cordova tonight.

Good Scheme.

"How do Jack and Jeanne ever manage to scrape a living?"

"Why, he makes the money first and she makes it last."

Philosophy.

"Pa, what is philosophy?"

"Philosophy, my boy, is the gentle art of letting your creditors do all the worrying."

FOR RENT —Rooms

FOR RENT—Four nice living rooms at 115 N. Second street. Also a desirable apartment of five rooms on Main street No. 422½. Reasonable rental for either. Citizen Phone No. 500 A. Inquire of Wm. C. Schaich.

FOR RENT—Furnished front room, modern conveniences, one block from Main street. 147 S. Fourt street. Citz. Phone A 665.

FOR RENT—Six unfurnished rooms modern conveniences. Call 130 South Second street 4 doors off Main street.

FOR RENT—Four rooms with bath and gas, also stove furnished and all modern conveniences. Inquire, Louis McClain.

FOR RENT—2 flats of three and four rooms on Second street, water and gas. Reasonable rent. I. D. Cohen, both phones.

FOR RENT—A very desirable room for a gentleman. New house all conveniences and near public square. 137 S. Fourth street.

ANCESTRY OF ROCKEFELLER

Poughkeepsie, N. Y., Sept. 1.—At the reunion of the Rockefeller family association here, light was shed on the ancestry of John D. Rockefeller, the oil king, the most important member of the family, who sent his regrets and best wishes for the success of the gathering. Benjamin F. Rockefeller, the president of the association, a third cousin of John D. Rockefeller, acknowledged that most of the Rockefellers were prosperous. He said that there was not any mystery at all about John D. Rockefeller's ancestry. "My grandfather and his were brothers," he declared. "His great grandfather and his great-grandfather's brother were named John and William, and these names have been preserved in the family. Uncle Clint Rockefeller, 82, is a farmer at Red Hook."

The Whistling Jugs of Peru.

The potters of ancient Peru used to manufacture an ingenious musical instrument which may very properly be called a whistling jig. In collections of antiquities it is called a silvador or silvio. Specimens are obtained from the ancient burial places of Peru. One of these consists of two vases, whose bodies are joined one to the other, with a hole or opening between them. The neck of one of these vessels is closed, with the exception of a small opening in which a clay pipe is inserted, leading to the body of the whistle. The closed neck of this double vase is modeled into a representation of a bird's head. When a liquid is poured into the open necked vase the air is compressed in the other, and in escaping through the narrow opening is forced into the whistle, the vibration producing sounds. Many of these sounds represent the notes of birds; one in the collection at the British museum imitates the notes of the robin or some other member of the thrush tribe, peculiar to Peru.—Harper's Weekly.

A Shave In China.

The Rev. Louis Byrde, a missionary, gives an interesting account in a London paper of a shave in China. He writes: "The greatest treat which I only give on special occasions is a midday shave in public. In the early morning a Chinese inn is terribly dark, and at night bed soon claims one. I select a table at the street front (the whole front is formed of movable doors, which are entirely taken away during the day) and, provided with the necessaries, commence operations. Fifty or sixty people stand round in ranks, the innermost circles consisting of children and the outer rings of men and mothers with their babes. Not a word is uttered: all eyes are fixed first on the shaving brush as the soap is lathered on the face, and then on the razor as the stubble falls. The Chinese never shave themselves, and possibly to see a man handling a razor on himself may suggest that he is about to commit harakiri in their village."

He Heard Pa Tell Ma.

"Your hair isn't wet," said little Tommy to Mr. Flyer, who was calling.

"No, of course not! What made you think my hair was wet?" he asked, very much surprised.

"I heard pa tell ma that you couldn't keep your head above water."

FOR RENT —Houses

FOR RENT Six room house on S. Seventh street modern throughout, in good repair, good location, good roomy barn on lot, rent reasonable, possession given September 1. Call either phone 394 during office hours.

FOR RENT—8 room dwelling bath, furnace, located on Cambridge road, see McConnell & Karr

FOR RENT—One six room house on Orchard street almost new. Fresh paint and paper. Water in kitchen, gas in every room. Phone, Bell 580.

FOR RENT—Seven room house, all modern conveniences, corner Fourth and Locust. Also two furnished bedrooms. Call at 319 N. Fourth street or call Citizens' Phone 236.

FOR RENT—Seven room house with all modern conveniences, centrally located. Inquire 347 South Tenth street or call Citz. Phone 476 A.

Subscribe for The Tribune.

FRENCH PEOPLE CRY FOR BREAD

Paris, Sept. 1.—Inhabitants of more than two score French towns and cities in northern and eastern departments raised the cry of "bread or revolution," unless the prices of the necessities of life are reduced. Labor organizations have taken up the issue and strikes and boycotts are being employed as weapons.

In the beautiful city of Orleans capital of the department of Loiret, hundreds of women gathered about the statue of the Maid of Orleans and sang revolutionary songs.

Gendarmes dispersed a mob of 1,000 men and boys who marched to the famous monument of L'republic, with banners bearing such inscriptions as "Down with the tyrants who oppress us," and "Let us live or revolution."

Reduce Food Prices or Strike.

Serious food riots caused by hungry men and women were reported from Lille and the industrial town of Douai, 18 miles from Lille in the department of Nord. Douai workmen voted to strike unless food prices were reduced.

Cotton and woolen textile workers in the department of Aisne held a mass meeting in St. Quentin and passionate speeches were made against the government.

The outbreaks have finally spread to the capital and troop were held in readiness in the barracks to put down any serious disorder.

Students in the university of Lille took part in the demonstration there. Artisans employed in the machine shops in Arras, 26 miles from Lille, threaten to walk out. The union of these forces has resulted in a state of unrest which is giving President Fallieres and his cabinet genuine alarm.

French Humor.

A man who possessed much land and had many younger brothers was asked why he did not go out hunting as his brothers did.

"Well," said he, "it is because it frequently happens that the guns of younger brothers go off accidentally when pointed at the eldest, but it is seldom that the guns of the eldest behave in a similar manner toward the younger brothers."—French Joke Book.

Her Compliment.

A popular English comedian and music hall singer, asked what his funniest experience was, said: "One time I drove up to the theater in Dublin and was humming a tune when I got out. An old Irishwoman who had failed to get in the theater heard me and said 'Begorra, if that is how he sings I am glad I didn't go in.'"—London Mail.

Here and on the Moon.

Things are six times heavier on the earth than they would be in the moon. A man weighing 150 pounds on the earth would weigh only twenty-five pounds on the moon. A player throws a baseball 100 yards here, but with the same exertion in the moon he would throw it 600 yards.

FOR SALE —Farms

FOR SALE—Farm 130 acres well improved, good water, plenty fruit, good timber, excellent neighborhood; if sold soon will give possession this fall. F. M. DeWitt, R. F. D. 2. Newcomerstown, O.

FOR SALE— Live Stock

FOR SALE—A fine Jersey cow inquire Mrs. W. A. Mizer, 170 Park avenue, Citizens phone 133 B

FOR SALE—Three heavy draft horses, two eleven years old, one nine years old. One driving horse nine years old. P. C. Wearsh, Conesville, Bell Phone.

Agreed.

"It's too bad," she sighed, "that life can't always be a honeymoon."

"I agree with you," he replied. "When we were having our honeymoon you were not at all careless about your hair or your general appearance, and I don't recall a single occasion on which you endeavored to convince me that you had married into a lower sphere."—Chicago Record-Herald.

BATTLESHIPS AT TARGET PRACTICE

Norfolk, Va., Sept. 1.—In the teeth of a blinding rain, a high wind and a dense fog, 18 battleships and cruisers composing the big fleet commanded by Rear Admiral Osterhaus, went out to the drill grounds, 60 miles south of Cape Henry, for target practice and ship drills. The procession was headed by the Connecticut, flagship of the fleet, followed by the Michigan, Maryland, Delaware, North Dakota, Vermont, Kansas, New Hampshire, South Carolina, Missouri, Maine, Mississippi, Idaho, Virginia, Ohio, Washington and the scout cruisers Chester and Salem.

The Sense of Smell.

"It is the upper part of the nose that smells," said a perfumer. "The lining there is very sensitive and brown in color, not red, as in the lower nose. Men are more sensitive to odors than women. Scientific tests have shown, I believe, that, while many men can detect the smell of prussic acid even when there is only one part of the acid to two million parts of water, the average woman fails to detect the smell if there are less than ten parts of the acid. Though the white man is much less sensitive to odors than the savage, a prolonged stay in a part of the world where smells are few puts a very fine edge on the sense of smell. Dr. Nansen has declared that when returning from the ice world to Franz Josef Land he knew when he was approaching the assistant he had left there by smelling his scented soap long before he saw him. He could, too, when approaching the hut have given an inventory of the stores there, as he smelled everything it contained separately and distinctly."

Ruled His Servants by Fines.

Sir Richard Newdigate, a seventeenth century Warwickshire squire, whose papers were published some years ago by one of his descendants, ruled his servants by a system of fines. The value at which he rated domestic crimes is shown by such entries in his diary as: "Nan Newton, for breaking a teapot, 2s. 6d.; Richard Knight, for pride and slighting, 2s. 6d.; William Hetherington, for not being ready to go to church three Sundays, 18 pence; Thomas Birdall, for being at Nuneaton from morning till night, 5 shillings; cook, dead drunk, 10 shillings." As his cook's wages were only £8 a year she paid pretty dearly for her lapse from sobriety. Sir Richard had a system of rewards as well as penalties. "To my three daughters," he writes, "because they came to prayers, 3 shillings," and "to Tom Cooper, who worked hard after he broke his head, 2s. 6d."

FOR SALE—Miscellaneous

FOR SALE—Blue Damson plums pears and cooking apples, pure cider vinegar by the barrel or gallon. Karl Dickey, Citizen phone B 397

FOR SALE Wanted everybody to know I have sweet Concord grapes to sell. Also wine grapes. Call Geo. Stipes, Roscoe, O., Bell Phone 173.

FOR SALE—Good building lot 50 x150 in Shaw's addition to West Lafayette. J. O. Eckelberry Box 155, West Lafayette.

FOR SALE Two small building lots on 10th street, between Orchard and East Main. East front. Will estimate on house complete to suit buyer, or will sell lot alone. A most desirable location. If interested call W. S. Tish, 941 E. Main street.

FOR SALE—A well diversified list of Municipal and Industrial Bonds netting from 4 to 6 per cent suitable for the requirements of guardians, trustees and individuals. Inquire of H. M. Ewing, Courley Bldg.

PUBLIC SALE

PUBLIC AUCTION—One horse, four wagons, stoves, buggy, sleigh, harness, household goods, chickens, tools, etc. Saturday, September 2, 12 o'clock noon. A. Wiesblat, 1223 Chestnut street.

Germans Assail the English

Berlin, Sept. 1.—M. Jules Cambon, the French ambassador, arrived here from Paris. It is expected that the "conversations" over Morocco will be resumed. The newspapers are filled with discussions and speculations over the matter. Among the articles appearing in the press are angry attacks upon Great Britain. The hatred is not focussed upon France, but upon Great Britain, which is accused of cunningly trying to drive France into a war with Germany to satisfy her own selfish purposes. An anti-British demonstration occurred in which Great Britain was reviled without measure.

COLONY PLANNED BY CATHOLICS

Winnipeg, Can., Sept. 1.—The most colonization plan ever organized for the benefit of one country has been put into effect in the United States by the Catholic church for the purpose of bringing settlers from all parts of the world to western Canada. It is planned to induce 3,000,000 peasant families to come to the west. The plan is sanctioned by Pope Pius. Men and women of all religions will be welcomed.

Tongue Chokes Him

Amherst, O., Sept. 1.—Dani Smith, 77, retired farmer, swallowed his tongue and it choked him to death. Last week Smith swallowed his tongue, coughed it back into place, but to prolong life a week.

For Foot Troubles of All Kinds USE NORAA FOOT TONIC

It's a liquid, all you need is to apply it, mornings and evenings and let it dry. It has no equal for sore, tender and perspiring feet—removes all offensive odors, relives the **HOT, BURNING** and **SMARTING** sensations. It relieves **CORNS BUNIONS, CHILBLAINS** and **FROSTBITES,** in fact it keeps in excellent condition at all times. Once used—always used and recommended. We have many testimonials on file. Walker & Lawrence Coshocton have a supply on hand at 25c a bottle, or will get it for you, otherwise write us.

NORAA MFG. CO., Cincinnati, O.

BOUCHARD'S FRENCH CAPSULES. These tiny Capsules are superior to Balsam Copaiba, Cubebs, etc., and guaranteed to cure GONORRHOEA and GLEET in 48 HOURS without inconvenience. Price, 50 cts. per box. Sent by mail. Cut out this ad. and send it to THE UNITED MEDICAL CO., Box 74, LANCASTER, PA., and they will send you for a short time free of charge a 50c. box of the Capsules in order to introduce the remedy.

Sold in Coshocton by C. E. Anderson

For all kinds of live stock insurance and for up-to-date Veterinary service, call
Dr. L. D. Northrop
Veterinarian
with livery in connection affording prompt service. Both phones at residence and office.

CHAS. W. LOOS & SONS
Main Street Garage and Salesroom, New and Second-Hand Automobiles for sale. Ricketts Bldg, Opp City Hall Bell phone 573. Cit. 749-B.

VERY LOW ROUND TRIP FARES to all points on THE GREAT LAKES via WHEELING & LAKE ERIE RAILROAD in connection with STEAMER LINES
See nearest W. & L. E. Agent, or write R. F. Kelley, G. P. A., Cleveland.

OSTEOPATHY
Dr. D. C. Westfall, the Munn Bldg. Office hours 9 to 12 and 2 to 5. Citizens phone Res. 401-B, Office 717.

McCONNELL & KARR
"The Office of Good Insurance."
"The Best Real Estate Values Always."
Office just off Main street, on Fourth.
BOTH PHONES

Women's White Oxfords, 75c
WALKER & LAWRENCE

PROSPECTIVE BUILDERS
We are fully equipped to do all kinds of high grade lumber work. We carry a complete stock of material, cement block, slate, lumber and etc.
High Class Cabinet Work our Specialty
SHAW PLANING MILL
339 S. Second street.

The Glass Undertaking Co.
Office No 527 E. Main St.
J. E. GLASS
Embalmer and Funeral DIRECTOR
Ambulance Service
Both 'Phones No. 199.

DENTIST
Dr. F. A. Wernet's office, Northeast corner Main and Seventh streets.
First floor entrance on Seventh street.

NEWSPAPER ARCHIVE®

Fall Announcement

We wish to announce the arrival of our New Woolens for the Fall and Winter season.

We consider our new line of fabrics the best we have ever shown both as to quality and styles.

The new colors and patterns present an unusual variety and many different weaves and textures are offered.

Browns and grays in various shades as well as blues and blue grays in plain and pattern weaves are shown.

Come in and see our new fabrics and get our latest style ideas.

HATTER--HARRIS--TAILOR

433 MAIN STREET

THEATRE

"THE GIRL and THE TRAMP"

The "Girl and the Tramp," a comedy drama in four acts opens at the Sixth Street Theatre Wednesday, September 6th.

The management have secured a beautiful story and much to this credit and the approval of the audience they have eliminated all the so called "Gun play" and unnatural climaxes. Having adopted a theme it is fulfilled as near as can be to life as good acting by good actors can make it. Mr. and Mrs. Merton who's home is in New York city are very happily married and their domestic career has been one of mutual love.

A Mr. Philip Redman is the banking business and in love with Mrs. Merton before and even after she is married plans to cause the ruin of Mr. Merton that he may eventually win the love of Mrs. Merton and her hand in marriage. Redman employes the assistance of a tramp who is in a destitute state to help him in causing the downfall of Mr. Merton. Redman as President of the bank, induces Merton to speculate in stocks. Reverses come and Merton has to borrow money from Redman's bank giving a mortgage on his home. Redman further causes the arrest of Merton, but Merton escape going to Goldfields, Nev., where he becomes rich under an assumed name.

Redman locates Merton's where about and tells Merton that his wife has married another man. His Randall who is concealed behind a tree hears the lies that Redman has told Merton and as soon as he leaves the opportunity informs Merton of Redman's treachery. In the mean time the tramp has proven himself a hero at the home of Merton's wife, restoring her lost home and relieving her of much destitution and unhappiness. When Redman and Merton meet again Redman stabs Merton in the back and leaving him for dead, returns to Mrs. Merton and informs her that her husband is dead and implores her to marry him. About that time Mr. Merton appears on the scene, much to the surprise of Redman. And here in this scene right triumphs over wrong, our hero the "tramp" explains the situationsand all ends happily.

Gored by a Bull.

Sandusky, O., Sept. 1.—A pitched battle between James Cassidy, 71, an inmate of the county infirmary, and a vicious bull may result in the former's death. The bull tossed Cassidy high in the air. His right leg was broken below the knee, right hip and several ribs broken. He is not expected to live.

Salary Too Low.

Bellefontaine, O., Sept. 1.—Rev. James Savier, pastor of the Reformed church at Bloomcenter, has resigned to become a farmer. He says that country ministers are not granted enough [illegible]

Church News

Notice To Pastors

Pastors are requested to mail or bring in their church notices, WRITTEN OUT just as they desire them to appear in this column, before 5:30 p. m. each Friday to insure insertion. Thus all errors, due to misunderstandings on the telephone, will be avoided.

Baptist Church

Chestnut Street; Rev. Wm. E. Bridge, minister.
Bible School at 9:15.
Church service at 10:30.
Special Labor Sunday sermon.
Junion Mission Band 2 p. m
Vespers at 6:30.
Evening service 7:30.
Sermon by pastor.

Church of Christ

Corner Main and Eighth Sts., Rev. J. W. Burkhardt, minister.
Bible School 9:15.
Church service at 10:30.
Sermon by pastor on "The Spirit of Brotherhood."
Evening service at 7:30.
Labor Day sermon topic, "A Righteous Protest and a hard-hearted response."

Christian Union Church

Corner Vine and Brower Avenue; Rev. I. B. Dillin, pastor.
Sabbath School at 9.
Special singing at each service.
Sermon at 10:30 by pastor.

First Christian Church

Rev. Mr. Lovell D. Hammond.
Seventh and Poplar Streets.
Sunday school at 9:15 a. m.
Morning Services 10:30,
Subject, "Thanksgiving for Great Deliverance."
Christian Endeavor 6:30.
Evening service at 7:30.
Labor Day Sermon.

First Presbyterian Church

Fourth and Chestnut Streets.
Rev. George Brewer, minister.
Bible School 9:15 a. m.
Preaching at 10:30 a. m and 7:30 p. m. by the Rev. Dr. J. K. Montgomery of Muskingum College, New Concord.

German Evangelical

South Eighth Street; Rev. Mr. Graeper, pastor.
Sabbath School at 9:15.
Service in tent 7:30 p. m.
Service 10:30 in German.
Service 7:30 in English.
Y. P. S. at 7 p. m.

Grace Methodist Episcopal

Corner Fourth and Walnut sts. Dr. Jay C. Goodrich, minister.
Sunday School 9 a. m.
Morning service at 10:30.
Topic, "A Labor Day Message."
Junior League at 2:00.
Epworth League at 6:30.
Intermediate league at 6:30.
Evening service 7:30 p. m.

M. P. Church

Corner Walnut and Eighth streets.
tor.
Sunday School at 9:15 a. m.
Rev. Beck of Dillonvale will preach.

Sacred Heart Church

Burt Avenue; Rev. Fr. Goebel, pastor.
Mass at 7 and 9:30 a. m.
2:00 Sunday School.
2:30 Vespers and Benediction.

Trinity Episcopal

Corner Seventh and Main street The Rev. Frank Albus, rector.
Sunday School at 9 a. m.
Morning service at 10:30.

United Brethren

Park Avenue; Rev. Jas. Jones, minister.
Sunday School at 9:15 a. m.
Preaching at 10:30.
Y. P. S. C. E. at 6:30.
Evening service 7:30.

Salvation Army

Public service each night except Wednesday and Thursday.
Adjutant Brindley in charge.
Sunday School at 9:15 a. m.
Street meeting 2:00 p. m. and 6:30 p. m.
Christian Praise Service at 3 p. m.

Christian Science

Sunday morning services 10:30
Wednesday evening services at 7:30.
Strangers are welcome.
Reading room open each Thursday afternoon

Roscoe Methodist

Rev. R. F. Whitehurst.
Sunday School at 9 a. m.
L. T. L. at 1:30 p. m.
Class meeting at 10:30 a. m.
Preaching by pastor at 7:30, pan
Prayer meeting Wednesday 7:30. Studying the Gospel of John.

Shiloh Baptist

Rev. G. A. Madison, pastor.
Sunday School at 9:30.
Morning services at11:00.
Sermon by Rev. Madison.
Evening Services at 7:30.

Seventh Day Advent

Sabbath services held Saturday in Trades Council Hall, Forbes building. C. A. Shryock, local elder. Sabbath School at 1:30 p. m., Bible Study at 2:00 Our motto, "The Commandments of God and the Faith in Jesus."

Canal Lewisville M. E.

Rev. R. F. Whitehurst.
Sunday school at 9:30 a. m.
Sermon by pastor at 10:30.
Epworth league at 7:30 p. m.

Roscoe Christian Union.

Roscoe Christian union Sunday school at 9 a. m.

Pressed Trigger With a Stick.

Batavia, O., Sept. 1.—Peter Klerr of Cincinnati committed suicide at the home of William Greieman, near here. He used a shotgun, placing the butt of the weapon on the ground and leaned forward on the muzzle, pressing the trigger with a stick.

PAUL GEIDEL.

Jury Found Him Guilty of Second Degree Murder.

Sick List.

Mrs. L. B. Bargcoft who is ill at her home on Cambridge Road is threatened with typhoid fever.

FLORIDA!!

The Land of Sunshine and Flowers is the place to plant your dollars where they will grow. We are selling land at Lawtey (near Jacksonville) Florida at $20.00 per acre that will double in the next two years.

The lands are owned by Mr. M. V. Raley formerly of Coshocton county O., but now the oldest and largest land operator in Jacksonville, Fla.

We have traveled over the different parts of Fla. and have selected this tract of land as the best value all things considered to offer the public. We will be pleased to furnish literature to those interested. We take special excursion parties to Florida every month. For further particulars call on or write,

BUSBY & LEMERT

Frazeysburg, Ohio.

WHAT UNCLE SAM IS DOING FOR LABOR

Interior of Mine Rescue Car

Oxygen Helmet

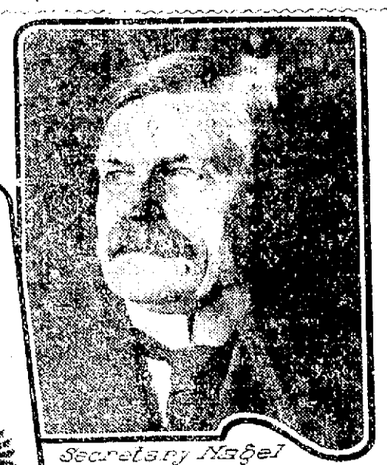

Secretary Nagel of the Department of Labor

Dr J. A Holmes, First Director Bureau of Mines

The New Economy and Efficiency Commission

THERE never was a time when Uncle Sam was doing so much for the cause of labor as he is at present. Indeed, for all that Labor Day finds the good year 1911 but three-fourths spent, the achievements in this direction thus far will shadow anything accomplished in any full twelve month in the past. The Federal institution, as become the government of the whole people, catholic in the extreme in its activities in behalf of Mother Earth's sons. Anything and everything that will contribute directly or indirectly to the physical or mental well-being of the workers who toil with hands or brain, comes within the province of a Republican government that is becoming more and more paternal in all respects, and particularly in respect to its relations to the men and women who are dependent upon their own exertions for a livelihood.

Most significant of all perhaps, is that Uncle Sam has taken to preaching what he practices in labor matters. The present year has been a record-breaking period for progress in this respect. In the estimation of most workingmen, at least of those affiliated with organized labor, the triumph of the period is found in the legislation by Congress which guarantees a policy of having our warships constructed on the eight-hour work day basis. This has come as a series, in a measure, of that innovation of a few years ago, which saw the beginning of [illegible] Uncle Sam made a beginning in the construction of his own shipping craft the eight-hour day was forthwith adopted on such construction in the government plants but the private shipyards of the country continued to work their men ten hours or more per day in the face of agitation by all the great bodies of organized labor. Now the effect of the most recent action by Congress will be to put the private yards more nearly on the same basis as those managed by the government, so far as practicable that the day is in sight when no government vessel of any sort will be constructed save on the eight-hour principle, for which the labor leaders have fought so long.

Another new evidence of the practical way in which Uncle Sam is now going to do the rights and needs of toilers is found in the increasing responsibilities that are heaping about Federal labor, so that the cheap prison made products may not be permitted to affect ruinous competition to the trade of honest toil. Many of the Stevedores backing up Uncle Sam's navy yards and others are about ready to toe the line. Similarly Uncle Sam has given heed to the protests of the union bandmen and other musicians who claim that they are injured by the competition of military and naval bands, the members of which receive the means of livelihood from Uncle Sam but are naturally ever willing to earn extra money by outside engagements when these latter do not conflict with their regular service obligations. If the agitation keeps up Uncle Sam's musicians may be absolutely prohibited from accepting outside engagements.

However, Uncle Sam is not waiting to be forced to take action before seeking to better the conditions of his own employes and, incidentally, it may be stated the government is, all things considered, the largest employer of labor in the country. That there is a disposition to improve the pay and condition of Federal toilers has been emphasized this year in the operations of the Post office Department, which has on its payroll more persons than any other branch of the government. While there has been general retrenchment in the postal establishment, that hasn't met the approval of everybody by any means, the Postmaster General has declared that it is his aim to advance salaries all up and down the line in the mail establishment.

A most important new factor in Uncle Sam's movement to improve conditions for his own employes is found in the operations of what is known as the Efficiency and Economy Commission, a body of half a dozen men that was created a comparatively short while ago. This is one of President Taft's pet projects, and Congress gave him $100,000 as a starter to try out the scheme. The function of this Commission is to overhaul and modernize the whole system of doing business in the Government Departments at Washington, where some thirty thousand men and women, residents of every State and Territory, are employed. Uncle Sam has been rather unprogressive in the equipment of his clerical offices and in the methods of doing business there and consequently gradually got pretty far behind the times. The purpose of this new board of "business doctors" or consulting experts is to rejuvenate the establishment and put Uncle Sam's headquarters on a par with the big establishments in the business and industrial world.

To appreciate how wide a range of workers this effects it is necessary to bear in mind that not only does the government employ more than a score of thousand people who may be rightly classed as clerical workers, but there are other thousands of wage earners in the Federal industrial plants, for the national government operates the largest printing office in the world, to say nothing of gun factories and other bee hives of industry. As is the case with all such innovations, some of the moves of the new Economy and Efficiency Commission provoked temporary criticism, for they resulted in the introduction of time and labor-saving machines that displaced human workers. However, other places were found for the men and women thus temporarily cut of jobs, and taken as a whole, the work has accomplished much for the betterment of the conditions of employment under the government. The Commission has a special committee to examine all new inventions that promise help or relief from irksome conditions, and their aim is not to introduce new departures in a dictatorial way, but to secure the interest and sympathy of the government employes as a class and to, whenever possible, make changes or introduce new equipment in line with suggestions made by the workers themselves.

One important step which the government took in 1911, while not designed exclusively for the benefit of the labor element of our population, will certainly be of greater assistance to the working classes than to any other section of the community, was the inauguration of the Postal Savings Bank. This new means for laying up a little money for the proverbial "rainy day" has for the average workingman three big advantages. First, it will, when in full operation, make of every post office in the land a savings bank so that a toiler can make a deposit without undue trouble on his way to or from work. Second, it is an institution where an account may be opened with so small a sum as one dollar, and where small deposits are welcomed. Third, it provides for the toilers what they have never had before,—an absolutely safe and guaranteed depository for savings backed by the government, where interest is paid on savings and yet from which a depositor can withdraw his funds at any time without advance notice, in case he is confronted with sickness or other emergency.

The year 1911 likewise saw the putting into shape of valuable labor data obtained in connection with the census of 1910. Some workingmen may be inclined to regard what the U. S. Census Bureau does for the cause of labor as purely sentimental in value. On the contrary to many a workingman the statistics gathered by the Census ought to be of interest and importance. For example, it ought to be of value to an artisan in any trade to examine the census returns and ascertain in what sections of the country there are the fewest members of his trade or where, vice versa, the trade is overcrowded; where wages are highest and lowest; and where the cost of living is greatest.

There has been one development of the year that unquestionably stands pre-eminent above all others in its importance. This has been the inauguration of the active work of the very newest branch of our national government,—the U. S. Bureau of Mines. The principal object of this new Bureau is to contribute in every way possible to the welfare of the miners of this country, and particularly the coal miners, who obviously stand most in need of help.

The Bureau of Mines has gone about the rendering of assistance in the most practical fashion. For one thing, it has purchased a coal mine in Pennsylvania, and here its experts are carrying on all sorts of tests and experiments under the actual conditions that prevail in the mining regions. The outcome of these investigations will be that the officials will be able, ere long, to give the miners more dependable information than they could ever get before as to the causes and characteristics of explosions; how they may best be avoided; the relative menace in different kinds of dynamite and other explosives; and other secrets of the mines which the miners have heretofore had to merely guess at. Appealing even more strongly to the popular mind is what the Bureau of Mines is doing in "rescue work" for the miners.

As the vehicles of this relief and rescue work the Bureau of Mines has placed in commission eight "mine rescue cars,"—which means that number of Pullman cars converted into relief stations or hospitals on wheels. These cars are stationed respectively in the principal coal mining districts of the country and they are ready one and all to respond instantly to a telegraphic summons for help. On board each of these cars are three or four men who have the experience and the hardihood to lead a band of rescuers in penetrating a mine where miners are held prisoners by fire or cave-ins or have been rendered helpless through the exigencies of a mine disaster. The cars also carry the necessary equipment to outfit volunteers who are willing to follow the lead of Uncle Sam's underground life-savers.

The rescue equipment includes apparatus for fighting fire in the mines and "first aid" appliances of the latest pattern, most valuable of all are the so-called "oxygen helmets," which enable their wearers to penetrate mines filled with poisonous gases and to drag back to daylight and to life the miners who have fallen in their tracks,—mayhap uninjured and unburned, but helpless under the influence of the deadly fumes that fill the mines after explosions. The helmet fits over the head and shoulders of the wearer, excluding all air and presenting somewhat the appearance of the armor worn by submarine divers. On his back the helmeted rescue worker carries a cylinder filled with compressed oxygen, which is drawn through a tube as needed into the helmet. The cylinder holds a two-hours' supply of oxygen and the rescue worker can, at the expiration of that time, replace it, unaided, with a freshly charged cylinder, so that he can keep on working in the danger zone.

The officials of the Mine Bureau are not content with their own efforts in practical rescue work, commendable as they are. It is their ambition to have a squad of the miners in every camp and village fully as competent as are the men on the cars to carry on relief work in an emergency. To that end the special cars, when not needed at mine disasters, are all the while travelling from mine to mine in their respective districts, giving demonstrations for the benefit of volunteer relief squads and instructing them in the use of the helmets which the mine operators are usually only too willing to buy if their employes will learn how to use them. In the evenings, under such circumstances, the car is converted into a lecture hall, and Uncle Sam's mine engineer, who is aboard, talks to all the miners who can crowd into the car on the subject of preventatives from mine dangers, "first aid" work, etc.

In conclusion be it noted that while all these new wrinkles have been claiming attention in Uncle Sam's growing category of services to labor the government Department of Labor, under Secretary Nagel, has gone on striving to be of service to the toiling mass along the lines prescribed by law. Particularly has it been active in bringing about the arbitration of labor disputes, either before or after the calling of strikes.

NEWSPAPER ARCHIVE® NEWSPAPER ARCHIVE®